

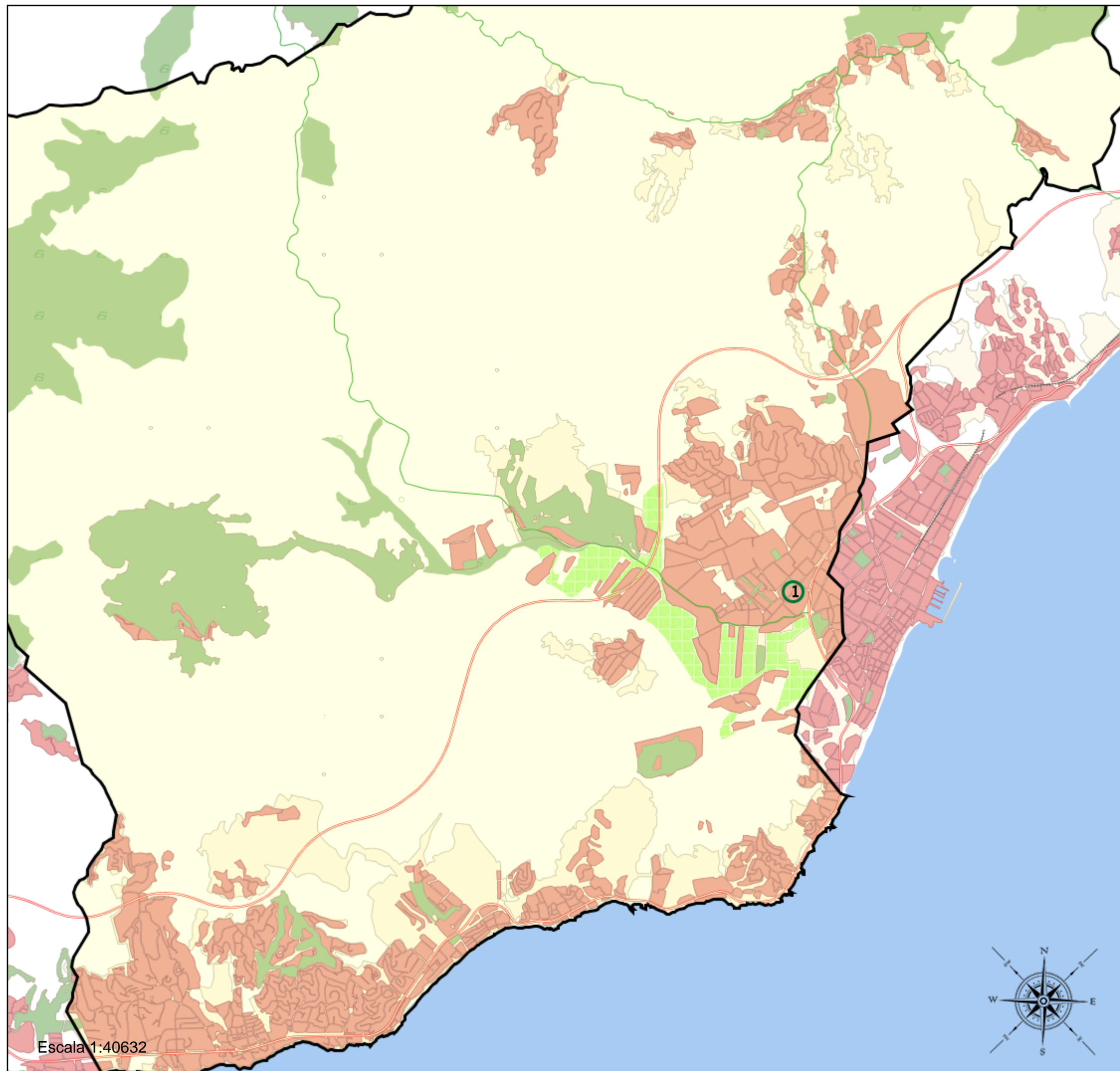

Área de influencia escolar Mijas

Mijas_BG_01
Mijas Bach General (Bach. General)

(1) 29700023 - I.E.S. Sierra de Mijas

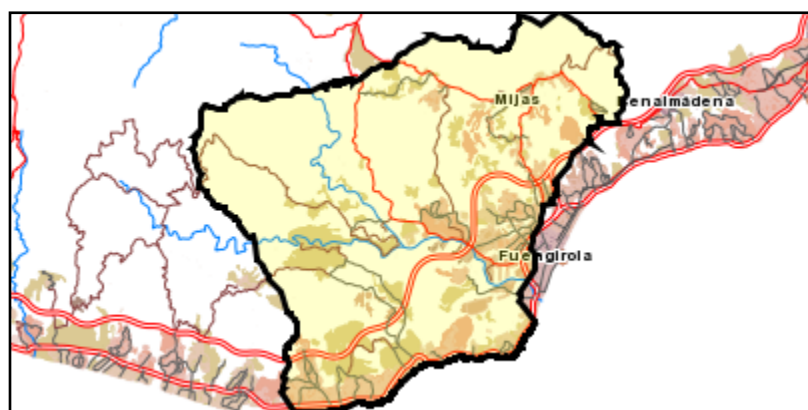

Legenda

-  Centros públicos
-  Centros concertados





Área de influencia escolar Mijas

Mijas_BG_01
Mijas Bach General (Bach. General)

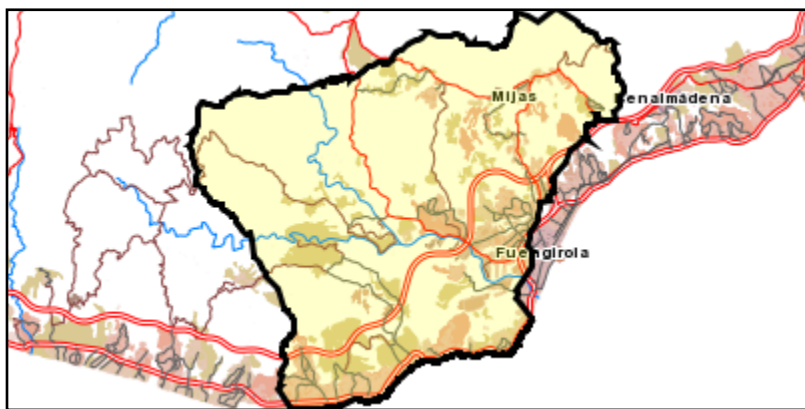
(1) 29700023 - I.E.S. Sierra de Mijas



Leyenda

-  Centros públicos
-  Centros concertados

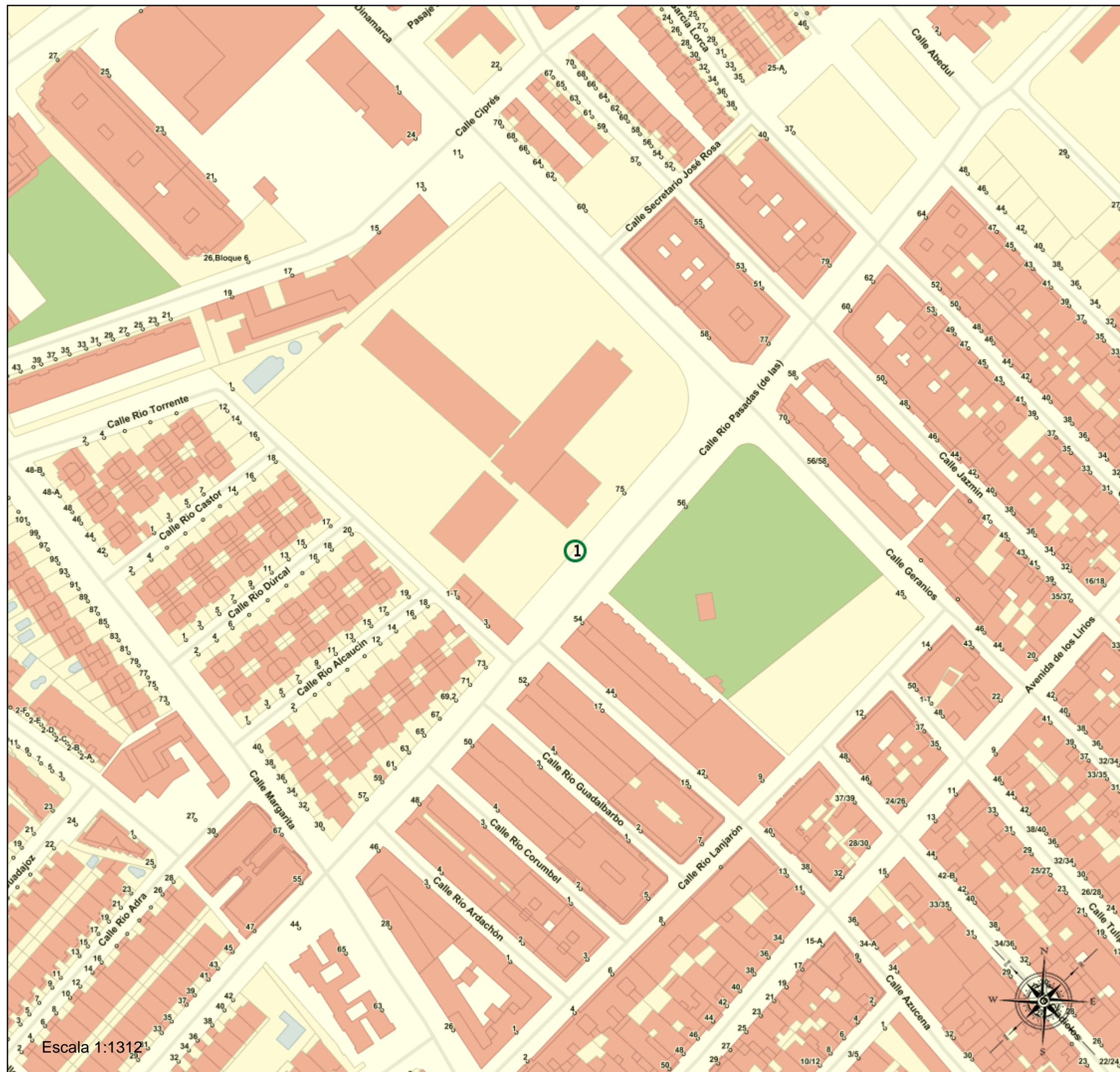

INFORME DE VIALES DE MIJAS

NOMBRE NORMALIZADO: Mijas_BG_01

NOMBRE ÁREA DE INFLUENCIA: Mijas Bach General

Centros del área:

29700023 - I.E.S. Sierra de Mijas

Viales incluidos en el área

VIALES DE FUENGIROLA	
Nombre de vía	Rango de portales
CALLE UNION LA	34, 36, 38, 74

INFORME DE VIALES DE MIJAS

NOMBRE NORMALIZADO: Mijas_BG_01

NOMBRE ÁREA DE INFLUENCIA: Mijas Bach General

VIALES DE MIJAS	
Nombre de vía	Rango de portales
AUTOVIA A-7	1, 4, 5
AVENIDA ABOGADOS DE OFICIO	2, 4
AVENIDA AGUILA CORONADA DE CERROS DEL AGUILA	1, 2, 3, 4, 5, 6, 7, 8, 9, 10, 11, 12, 13, 14, 15, 16, 17, 18, 19, 20, 21, 22, 23, 24, 25, 26, 27, 28, 29, 30, 31, 32, 33, 34, 35, 36, 37, 38, 39, 40, 41, 42, 43, 44, 45, 46, 47, 48, 49, 50, 51, 52, 53, 54, 55, 56, 57, 58, 59, 60, 61, 62, 63, 64, 65, 66, 67, 68, 69, 70, 71, 72, 73, 74, 75, 76, 77, 78, 79, 80, 81, 82, 83, 84, 85, 86, 87, 88, 90, 92, 94, 96, 98, 100, 102, 104, 106, 108, 110, 112, 114
AVENIDA AGUILA IMPERIAL J AGUILA	1, 3, 5, 6, 7, 8, 9, 10, 11, 12, 13, 14, 15, 16, 18, 20, 22, 24, 26
AVENIDA AMPA LAS CARACOLAS	1, 2, 4, 6
AVENIDA ANDALUCIA DE	0, 1, 2, 3, 5, 7, 8, 9, 10, 11, 13, 15, 17, 19, 21, 23, 25
AVENIDA ANTONIO ARROYO BLANCO	1, 2, 3, 5, 7, 9, 11, 13
AVENIDA BUENAVISTA	2, 4, 6
AVENIDA CARMEN SAENZ DE TEJADA	0, 1, 2, 3, 7, 13, 28
AVENIDA CENTRAL ALTO LAS FAROLAS	0, 1, 2, 3, 73, 74, 75, 77, 81, 82, 84, 91, 92, 93
AVENIDA CENTRAL DE LAS FAROLAS	3, 4, 19, 20, 31, 37, 40, 47, 50, 57, 58
AVENIDA COMPAS (DEL)	1, 2, 3, 4, 5, 6, 7, 8, 10, 12, 14, 16, 18, 20, 22, 24, 26
AVENIDA CORTIJO DE CALAHONDA	2, 3, 4, 5, 6, 7, 8, 9, 10, 11, 13, 14, 15, 16, 17, 18, 19, 20, 21, 22, 23, 24, 25, 26, 27, 28, 29, 30, 31, 32, 33, 34, 35, 36, 37, 38, 39, 40, 41, 42, 43, 44, 45, 46, 47, 48, 49, 50, 51, 52, 56, 58, 59, 60, 61, 62, 63, 65, 67, 69, 71, 73, 75, 77, 79, 81
AVENIDA DESCUBRIMIENTO (DEL)	1, 2, 3, 4, 5, 6, 7, 8, 9, 10, 11, 12, 13, 14, 15, 17, 19, 21, 23
AVENIDA DIAMANTE DE MIJAS LA NUEVA	0, 2, 3, 4, 32, 33, 34, 35, 36, 37, 39, 40, 42, 43, 44, 45, 46, 47, 48, 49, 50, 57, 58, 152, 155, 252, 255, 354, 355, 454, 455, 553, 555, 653, 654, 753, 756, 856, 1055, 1056, 1155, 1156, 1255, 1455, 1555, 1656
AVENIDA DINAMARCA	1, 3, 4
AVENIDA ESCRITORES DE RIVIERA	2, 3, 4, 5, 7, 9, 11, 13, 15, 17, 19, 21, 23, 25, 27, 29
AVENIDA ESMERALDA DE RIVIERA	2, 3, 4, 5, 6, 7, 8, 9, 10, 11, 12, 13, 14, 15, 16, 17, 18, 19, 20, 21, 22, 23, 24, 25, 26, 27, 28, 29, 30, 31, 32, 33, 34, 35, 36, 37, 38, 39, 40, 41, 42, 43, 86
AVENIDA ESPAÑA DE CALAHONDA	1, 2, 3, 4, 5, 6, 7, 8, 9, 10, 11, 12, 13, 14, 15, 16, 17, 18, 19, 20, 21, 22, 23, 24, 25, 26, 27, 28, 29, 31, 33, 34, 35, 36, 37, 38, 39, 40, 41, 42, 43, 44, 45, 46, 47, 48, 49, 50, 51, 52, 53, 54, 55, 56, 57, 58, 59, 60, 61, 62, 63, 64, 65, 66, 67, 68, 69, 70, 71, 73, 75, 77, 79, 81, 83, 85, 87, 89, 91, 93, 95, 97, 99, 101, 103, 105, 107, 109, 111, 113, 115, 117, 119, 121, 123, 125, 127, 129, 131, 133, 135, 137, 139, 141, 143, 145, 147, 149, 151
AVENIDA ESPAÑA DE MIJAS GOLF	1, 2, 3, 4, 5, 6, 7, 8, 9, 10, 11, 12, 13, 14, 15, 16, 17, 18, 20, 21, 22, 23, 24, 25, 26, 27, 28, 29, 30, 31, 32, 33, 34, 35, 36, 37, 38, 39, 40, 41, 42, 43, 44, 45, 46, 47, 48, 49, 50, 51, 52, 53, 54, 55, 56, 57, 58, 59, 60, 61, 62, 63, 64, 65, 66, 67, 68, 70, 72, 74, 76, 78, 80
AVENIDA EUROPA DE CALAHONDA	1
AVENIDA FRANCIA DE MIJAS GOLF	1, 2, 4, 5, 6, 7, 8, 9, 10, 12, 13, 14, 15, 16, 17, 18, 19, 20, 21, 22, 23, 24, 25, 26, 27, 28, 29, 31, 33, 35, 37, 39, 41, 43, 45, 47, 49, 51, 53
AVENIDA GOLF DE RIVIERA	2, 3, 4, 5, 6, 7, 9, 10, 12, 14, 15, 16, 17, 18, 19, 20, 21, 23, 25, 32, 34, 36, 38, 40, 42, 44
AVENIDA GRAN BRETAÑA DE MIJAS GOLF	1, 2, 3, 4, 5, 6, 7, 8, 9, 10, 12, 14, 16, 18, 20, 22, 24, 26, 30, 32, 34, 36, 38, 40
AVENIDA HIPODROMO	7, 9
AVENIDA INGENIEROS DE RIVIERA	1, 2, 3, 4, 5, 7
AVENIDA ITALIA DE MIJAS GOLF	1, 2, 3, 4, 5, 7, 8, 9, 10, 11, 12, 13, 14, 15, 17, 18, 19, 21, 23, 25, 27, 29, 31, 33
AVENIDA JARDINES DE CALAHONDA	1, 2, 3, 4, 5, 6, 7, 8, 9, 10, 11, 12, 13, 14, 16, 18, 20, 22
AVENIDA JEREZ DE TORRENUOVA	1, 2, 3, 4, 5, 6, 7, 8, 9, 10, 11, 12, 13, 15, 16, 17, 18, 19, 20, 21, 23, 24, 25, 26, 27, 28, 29, 30, 31, 32, 33, 34, 36, 37, 38, 39, 40, 41, 42, 43, 45, 47
AVENIDA LAGAREJO	1, 2, 3, 4, 5, 6, 7, 8, 9, 10, 11, 12, 13, 14, 15, 16, 17, 18, 19, 20, 22, 24, 26, 28, 30, 32
AVENIDA LIMONAR (EL)	1, 2, 3, 4, 5, 7, 9, 11, 13, 15, 17, 19, 21, 23, 25, 27, 29, 31, 33, 35, 37, 39, 41, 43, 45, 47, 49, 51, 53, 55, 57, 59, 61, 63
AVENIDA LIRIOS (DE LOS)	1, 2, 3, 4, 5, 6, 7, 8, 9, 10, 11, 12, 13, 15, 16, 17, 19, 20, 21, 22, 23, 24, 25, 27, 28, 29, 31, 32, 33, 34, 35, 36, 37, 38, 39, 40, 41, 42, 43, 44, 45, 46, 47, 48, 49, 50, 51, 52, 54, 56, 58, 60, 64, 66, 68, 70, 74, 76, 78, 80

INFORME DE VIALES DE MIJAS

NOMBRE NORMALIZADO: Mijas_BG_01

NOMBRE ÁREA DE INFLUENCIA: Mijas Bach General

VIALES DE MIJAS	
Nombre de vía	Rango de portales
AVENIDA LOUISON BOBET MIJAS GOLF	1, 4, 6, 7, 8, 9, 10, 11, 12, 16, 18, 20, 22, 24, 26, 28, 30, 32
AVENIDA LUIS PERALTA CHAPARRAL	3, 4, 5, 6, 7, 8, 9, 10, 11, 12, 14, 16, 18
AVENIDA MARE NOSTRUM	7, 9, 11, 13, 15, 17
AVENIDA MARIA CIVIERO C. AGUILA	0, 1, 2, 11, 19, 21
AVENIDA MARIA ZAMBRANO	1, 2
AVENIDA MEDITERRANEO (DEL)	2
AVENIDA MEJICO DE	1, 2, 3, 4, 5, 6, 7, 8, 9, 10, 11, 12, 13, 14, 15, 16, 17, 18, 19, 20, 21, 22, 24, 25, 26, 27, 28, 29, 30, 31, 32, 33, 34, 35, 36, 37, 38, 39, 40, 41, 42, 43, 46, 48, 50, 52, 54, 56, 58, 60, 62, 64, 66
AVENIDA MIGUEL HERNANDEZ	1, 2, 3, 4, 5, 6, 7, 8, 10
AVENIDA MIJAS (DE)	1, 2, 3, 4, 5, 6, 7, 8, 9, 10, 11, 12, 13, 14, 15, 16, 17, 18, 20, 21, 22, 23, 24, 25, 26, 27, 28, 29, 30, 31, 32, 33, 34, 35, 36, 37, 39, 41, 42, 43, 44, 45, 47, 48, 49, 51, 53, 55, 57, 59, 61, 63, 65, 67, 69, 71, 73, 75, 77, 79, 81, 84
AVENIDA PENSAMIENTOS DE JARDIN BOTANICO	1, 2, 3, 4, 5, 6, 7, 8, 9, 10, 11, 12, 13, 14, 15, 16, 17, 18, 19, 20, 21, 22, 23, 24, 25, 26, 27, 28, 29, 30, 31, 32
AVENIDA PERDICES DEL COTO	1, 2
AVENIDA POLARIS DE RIVIERA	2, 4, 6, 8, 14
AVENIDA PUERTO GATOS C. COLORADO	1, 2, 3, 4, 6, 8
AVENIDA REAL DE LA ALQUERIA	1, 2, 19, 22, 29, 30, 39, 40, 45, 46, 47, 48, 49, 51, 53, 58, 59, 60, 75, 80, 81, 82, 83, 84, 89, 90, 91, 92, 97, 99
AVENIDA ROTA DE TORRENUOVA	1, 2, 3, 4, 5, 6, 7, 8, 9, 10, 11, 12, 13, 14, 15, 17, 19, 20, 21, 22, 23, 24, 25, 26, 27, 28, 29, 30, 31, 32, 33, 34, 35, 36, 37, 38, 39, 40, 41, 42, 43, 44, 45, 46, 47, 48, 49, 50, 51, 52, 53, 54, 55, 56, 58, 59, 60, 61, 62, 63, 64, 65, 66, 67, 68, 69, 70, 71, 72, 73, 74, 75, 76, 77, 79, 81, 82, 83, 84, 85, 86, 87, 88, 90, 92, 94, 96, 98, 100, 102, 104, 106, 108
AVENIDA SIERRA DE LAS NIEVES	1, 2, 3, 4, 5, 6, 7, 8, 9
AVENIDA SIERRA MORENA	1, 2, 3, 4, 6, 8, 10
AVENIDA SIERREZUELA	1, 2, 3, 4, 5, 6, 7, 8, 10, 12, 14, 16, 18, 20, 22, 24, 26, 28, 30, 32, 34, 36, 38, 40, 42, 44, 46
AVENIDA SOL DE RIVIERA	1, 3, 5, 7, 9, 11, 13, 15, 17, 19, 21, 23, 25, 29, 31, 33, 35, 37, 39, 40, 41, 42, 43, 44, 45, 46, 48, 50, 52
AVENIDA SOL MIRAFLORES (DEL)	2, 4, 6, 8, 10, 12, 14, 16, 18
AVENIDA SUIZA DE MIJAS GOLF	1, 3, 5, 7, 9, 11, 13, 15, 17, 19, 23
AVENIDA VARADERO DE MARINA DEL SOL	1, 7
AVENIDA VIENTOS DE RIVIERA	1, 2, 3, 4, 5, 6, 7, 8, 9, 10, 11, 12, 13, 14, 15, 16, 17, 18, 19, 20, 21, 22, 23, 24, 25, 26, 27, 28, 29, 30, 31, 32, 33, 35
AVENIDA VIRGEN DE LA PEÑA	1, 2, 3, 5, 6, 7, 8, 9, 10, 11, 13, 15
BARRIADA ESPARTALES LOS	1, 2
BARRIADA MOLINETA (LA)	1, 2, 3, 4, 5, 6, 7, 8, 9, 10, 11, 12, 13, 14, 15
BULEVAR MARIE CURIE C. DEL AGUILA	0, 9, 15, 16, 22
CALLE ABEDUL	2
CALLE ABELIA DE JARDIN BOTANICO	1, 2, 3, 4, 5, 6, 7
CALLE ABETO	1, 2, 3, 4, 5, 6, 7, 8, 9, 10, 11, 12, 13, 14, 15, 16, 17, 19, 45
CALLE ACACIAS DE CALAHONDA	1, 3, 4, 5, 6, 8
CALLE ACACIAS DE CAMPOMIJAS	1, 2, 4, 6, 8, 10, 12, 14, 16, 18, 20, 22, 24, 26, 28, 30, 32, 34, 36, 38, 40, 42, 44, 46, 48, 52, 54, 56
CALLE ACEBO DE COSMOPOLIS	1
CALLE ACEBUCHE DE LA TORRE	1, 3, 5, 7
CALLE ACEQUIA DEL REAL	2, 3, 5
CALLE ACUARIO DE RIVIERA	1, 2, 3, 4, 5, 6, 7, 8, 9, 10, 11, 12, 13, 14, 15, 16, 17, 18, 19, 20, 21, 22, 23, 24, 25, 26, 27, 28, 29, 30, 31, 32, 33, 34, 35, 36, 37, 38, 39, 40, 41, 42, 43, 44, 45, 46, 47, 49, 50, 51, 52, 53, 54, 55, 56
CALLE ADARVES DE CALYPSO	1, 2, 3, 4, 5, 6, 7, 8, 9, 10, 12, 14
CALLE ADELFA DE CAMPOMIJAS	1, 2, 3, 5, 6, 7, 8, 9, 10, 11, 12, 13
CALLE ADELFA DEL CHAPARRAL	1, 2, 3, 4, 5, 6, 7, 8, 9, 10
CALLE AGATA	1, 2, 5, 7, 9, 11, 15

INFORME DE VIALES DE MIJAS

NOMBRE NORMALIZADO: Mijas_BG_01

NOMBRE ÁREA DE INFLUENCIA: Mijas Bach General

VIALES DE MIJAS	
Nombre de vía	Rango de portales
CALLE AGATA DE RIVIERA	1, 2, 3, 4, 5, 6, 7, 8, 9, 10, 11, 12, 14, 16, 18, 20, 22, 24, 26, 28
CALLE AGUA	1, 2, 3, 4, 5, 6, 7, 8, 10, 13, 14, 15, 16, 17, 18, 19, 20, 21, 22, 23, 24, 26, 27, 28, 29, 30, 31, 32, 33, 35, 37, 39, 41, 43, 45, 47, 49, 51, 53, 55
CALLE AGUILA	1, 2, 3, 4, 5, 6, 7, 8, 9, 10, 11, 12, 13, 14, 15, 16, 17, 18, 19, 20, 21, 22, 23, 24, 25, 26, 27, 28
CALLE AGUILA REAL	1, 2, 3, 4, 5, 6, 7, 8
CALLE AGUILUCHO DE CERROS DEL AGUILA	1, 2, 3, 4, 5, 6, 8, 10
CALLE ALAMEDA	1, 2, 3, 4, 5, 6, 7, 8, 9, 10, 11, 12, 13, 14, 15, 16, 17, 18, 19, 20, 21, 22, 23, 24, 25, 27, 29, 31, 33, 35, 37
CALLE ALAMO DE BUENAVISTA	1, 2, 3, 4, 5, 6, 8, 10, 12, 14
CALLE ALAMO DE CALYPSO	1, 2, 3, 4, 5
CALLE ALBAHACA	1, 2, 3, 4, 5, 6, 7, 8, 10
CALLE ALBARICOQUE	2, 4, 6
CALLE ALBENIZ	2, 4, 6, 8, 10, 12, 14, 16, 18
CALLE ALCANTARA	2, 3, 5, 6, 7, 8, 9, 13, 14, 15, 16, 17, 18, 19, 20, 21, 22, 23, 24, 25, 26, 28, 29, 30, 31, 32, 33, 34, 35, 36, 37, 38, 39, 40, 41, 42, 43, 44
CALLE ALCAUDON REAL J. AGUILA	1, 2, 3, 4, 5, 6, 7, 8, 9, 10, 11, 12, 13, 14, 15, 16, 17, 18, 19, 20, 21, 22, 23, 24, 25, 26, 27, 28, 29, 30, 31, 32, 33, 34, 35, 36, 37, 38, 39, 40, 41, 42, 43, 45, 47, 49, 51, 53
CALLE ALCORNOCALES DE CALA GOLF	2
CALLE ALCORNOQUE DE BUENAVISTA	1, 2, 3, 4, 5, 6, 7, 8, 10, 12
CALLE ALCOTAN DE CERROS DEL AGUILA	1, 2, 3, 4, 5, 6, 7, 8, 9, 10, 11, 12, 13, 14, 15, 16, 17, 18, 20, 22
CALLE ALEGRE	1, 2, 3, 4, 5, 6, 7, 8, 9, 10, 11, 12, 13, 14, 15, 17, 19, 21
CALLE ALEJANDRO MALASPINA DE DOÑA PILAR	1, 3, 5
CALLE ALEMANIA	3, 4, 5, 6, 8, 10, 12
CALLE ALFARNATE	1, 3, 5
CALLE ALGAR DE TORRENUEVA	1, 2
CALLE ALGARROBO	1, 2, 3, 5, 6, 7, 8, 9, 10
CALLE ALGATOCIN	2, 4
CALLE ALHAMAR	1, 2, 3, 4, 5, 6, 7
CALLE ALICANTE DE CLAVELES III	69, 70, 71, 72, 74, 78, 79, 81, 83, 84
CALLE ALIMOCHE	1, 3, 5
CALLE ALISO DE LA ALQUERIA	76, 77, 85
CALLE ALMACHAR	1, 2, 3, 4, 5, 6, 7, 8
CALLE ALMARGEN	1, 5, 7, 9, 11, 15
CALLE ALMENCINO	1, 2, 4, 6
CALLE ALMENDRALEJO DE JARALES	1, 2, 3, 4, 5, 6, 7, 8, 9, 10, 11, 12, 13, 14, 15, 16, 18, 19, 20, 21, 23, 25, 27
CALLE ALMENDROS DE CAMPOMIJAS	1, 2, 4, 6, 8, 10
CALLE ALMERIA	1, 2, 3, 4, 5, 6, 7, 8, 9, 10, 12, 13, 14, 15, 17, 18, 19, 21, 22, 23, 24, 25, 26, 27, 28, 29, 30, 31, 32, 33, 34, 35, 36, 38, 40
CALLE ALMERIA DE CALAHONDA	1, 2, 3, 4, 5, 6, 7, 8, 9, 10, 11, 12, 13, 14, 15, 16, 17, 18, 19, 20, 21, 22, 23, 24, 25, 26, 27, 28, 29, 30, 31, 32, 33, 34, 35, 36, 37, 38, 39, 40, 41, 42, 43, 44, 45, 46, 47, 48, 49, 50, 51, 52, 53, 54, 55, 56, 57, 59, 61, 63, 65, 67, 69, 71, 73, 75, 77, 79, 81, 83, 85, 87, 89, 91, 93, 95, 97, 99, 101, 103, 105, 107, 109, 111, 113, 115, 117, 119, 121, 123, 125
CALLE ALMUÑECAR	0
CALLE ALONDRA	2, 3
CALLE ALONDRA DEL CHAPARRAL	2, 4, 6, 8
CALLE ALORA	1, 3, 5, 7, 9, 11, 13, 15, 17, 19
CALLE ALORA DE CALAHONDA	1, 3, 5, 7, 9
CALLE ALOZAINA	1, 2, 3, 4, 5, 6, 7, 8, 9, 10, 11, 12, 13, 14
CALLE ALPANDEIRE CJO COLORADO	5, 7, 9, 10, 11, 12, 13, 14, 15, 16, 18, 20, 22, 24, 26, 28, 30, 32, 34, 36, 38, 40, 42, 44, 46, 48, 50, 52, 54, 56, 58, 60, 62, 64
CALLE ALTA DE SANTA ROSA	1, 2, 3, 4
CALLE ALTA VERDE	1, 2, 3, 4, 5, 6, 7, 8, 9, 10, 11, 12, 13, 14

INFORME DE VIALES DE MIJAS

NOMBRE NORMALIZADO: Mijas_BG_01

NOMBRE ÁREA DE INFLUENCIA: Mijas Bach General

VIALES DE MIJAS	
Nombre de vía	Rango de portales
CALLE ALTABACA DE LA TORRE	1, 2, 3, 4, 5, 6, 7, 8, 9, 11, 13, 15, 17, 19, 21, 23, 25, 27, 29, 31
CALLE ALTOS DE CALA GOLF	1, 3
CALLE ALTOZANO DEL CHAPARRAL	1, 2, 3, 4, 5, 6, 7, 8, 10, 12, 14, 16
CALLE ALVARO MUTIS	1
CALLE AMAPOLA	1, 2, 3, 4, 6, 7, 8, 9, 10, 11, 13, 14, 15, 16, 19, 20, 21, 22, 23, 24, 26, 27, 28, 29, 30, 32, 36
CALLE AMAPOLA DE LAS FAROLAS	51, 52, 53, 54, 55, 56, 57
CALLE AMAPOLA DE MIRAFLORES	0, 1, 3, 5, 7, 9, 11, 13, 15, 17, 19, 21, 23, 25
CALLE AMATISTA	37
CALLE AMATISTA DE RIVIERA	1
CALLE AMBAR	1, 2, 3, 4, 7
CALLE ANA MARIA DE CALYPSO	2, 4, 6, 8, 10, 12, 14, 16, 18, 20, 22, 24, 26, 28, 30, 32, 34, 38, 40, 42, 44, 46, 48, 50, 52, 54, 56, 58, 60, 62
CALLE ANCHA	1, 2, 3, 4, 5, 7, 9, 11, 13, 15, 16, 18
CALLE ANDALUCIA DE CALAHONDA	1
CALLE ANDALUCIA DEL FARO	1, 2, 3, 4, 5, 6, 7, 8, 9, 10, 11, 12, 13, 14, 15, 16, 17, 18, 19, 20, 21, 22, 23, 24, 25, 26, 27, 28, 29, 30, 31, 32, 33, 34, 35, 36, 37, 38, 39, 40, 41, 42, 43, 44, 45, 46, 47, 48, 49, 50, 51, 52, 53, 54, 55, 56, 57, 58, 60
CALLE ANDAMIO DE LA TORRE	19, 20
CALLE ANEMONA DE VALTOCADO	240, 241, 242
CALLE ANGEL CERVERA DEL CHAPARRAL	2, 4, 6
CALLE ANGELES DE POLARSOL (LOS)	4, 5, 7, 10
CALLE ANIS DE SIERREZUELA	1, 2, 3, 4, 5, 6, 7, 8, 9, 10, 11, 12, 13, 14, 16, 18, 20, 22
CALLE ANTEQUERA	1, 3, 4, 5, 6, 7, 8, 9, 10, 11, 12, 13, 14, 15, 16, 17, 18, 19, 20, 21, 22, 23, 24, 25, 26, 27, 28, 29, 30, 31, 32, 33, 34, 35, 36, 37, 38, 39, 40, 41, 42, 43, 44, 45, 46, 47, 48, 49, 50, 51, 52, 53, 54, 55, 56, 57, 58, 59, 60, 61, 62, 63, 64, 65, 66, 68, 70
CALLE ANTONIO GARCIA MORENO	5
CALLE ANTONIO MACHADO	1, 2, 3, 4, 5, 6, 7, 8, 9, 10
CALLE ANTONIO POSTIGO JIMENEZ	1, 2, 3, 5
CALLE APERO DE CORTIJO CHICO	1, 2, 3, 4, 5, 6, 7, 8, 9, 10, 11, 12, 13, 14, 16, 17, 19, 21, 23, 25, 32
CALLE AR. SG R7.1-PARQUE FLUVIAL	1, 2, 3, 4, 17, 18, 32
CALLE ARALIA	1, 12
CALLE ARAUCARIA DE BUENA VISTA	1, 2, 3, 4, 5, 6, 7, 8, 9, 10, 11, 12, 13, 14, 15, 16, 17, 18, 19, 20, 21, 22, 23, 24, 25, 26, 27, 28, 29, 30, 31, 32, 33, 34, 35, 36, 38, 40, 42, 44, 46, 48, 50, 52, 54, 56, 58
CALLE ARBOLETE	1, 3, 5, 7, 9
CALLE ARBOREA DE VALTOCADO	80, 81, 82
CALLE ARCADUCES DE NORIA GOLF	0, 1, 2, 3, 4, 5, 6, 7, 9
CALLE ARCE DE BUENAVISTA	1, 2, 3, 4, 5, 6, 7, 8, 9, 10, 11, 12, 13, 14, 15, 16, 17, 18, 19, 20, 22, 24, 26, 28
CALLE ARCHIDONA	0, 1, 2, 3, 4, 5, 6, 7, 8, 9, 10, 11, 12, 13, 14, 15, 16, 17, 18, 19, 20, 21, 22, 23, 24, 25, 26, 27, 28, 29, 30, 31, 32, 33, 34, 35, 36, 37, 38, 39, 40, 41, 42, 43, 44, 45, 46, 47, 48, 49, 50, 51, 52, 53, 54, 55, 56, 57, 58, 59, 60, 61, 62, 63, 64, 65, 66, 67, 68, 69, 70, 71, 72, 73, 74, 75, 76, 77, 78, 79, 80, 81, 82, 84
CALLE ARCOS DE TORRENUOVA	1, 2, 3, 4, 5, 6, 7, 8, 9, 10, 11, 12, 13, 14, 15, 16, 17, 18, 19, 20, 21, 22, 23, 24, 25, 27, 29, 31, 33, 35, 37
CALLE ARENAS DEL FARO	1, 2, 3, 4, 5, 6, 7, 8, 9, 10, 11
CALLE ARES	1, 2, 3, 4, 5, 6, 12
CALLE ARIES DE RIVIERA	1, 2, 3, 4, 5, 6, 7, 8, 9, 10, 11
CALLE ARQUITECTOS CJO COLORADO	4
CALLE ARQUITECTOS DE RIVIERA	1, 2
CALLE ARTEMISA DE SIERREZUELA	1, 2, 3
CALLE ARTESILLA DE NORIA GOLF	1, 2, 3, 4, 5, 6, 7, 8, 9, 10, 11, 12, 13, 14, 15, 16, 18, 20, 22, 24, 26, 28
CALLE ARTONI DE CALAHONDA	1, 2, 3, 4

INFORME DE VIALES DE MIJAS

NOMBRE NORMALIZADO: Mijas_BG_01

NOMBRE ÁREA DE INFLUENCIA: Mijas Bach General

VIALES DE MIJAS	
Nombre de vía	Rango de portales
CALLE ATARAZANA DE MARINA DEL SOL	7, 32, 234, 235, 236, 237, 238, 239, 240, 241, 242, 252, 253, 254, 255, 256, 257, 258, 259, 260, 261, 262, 263, 264, 265, 266, 272, 273, 274, 275, 276, 277, 278, 279, 280, 281, 282, 283, 284, 285, 286, 287, 288, 289, 290, 291
CALLE ATARJEJA DE NORIA GOLF	1, 3
CALLE AVE FRIA	1, 2, 3, 5, 7, 9, 11, 13, 15, 16, 17, 19, 22, 25
CALLE AVELLANO DE BUENA VISTA	2, 3, 4, 5, 6, 7, 8, 9, 10, 11, 12, 13, 14, 15, 16, 17, 18, 19, 20, 21, 22, 23
CALLE AVES FRIAS DEL COTO	1, 2, 3
CALLE AVILA DE CLAVELES III	1, 2, 3, 4, 5, 6, 7, 8, 9, 45, 47, 48, 49, 50, 51, 64, 65, 66, 67, 68, 75
CALLE AVUTARDA	2, 9, 10, 11, 12
CALLE AZABACHE DE RIVIERA	1, 2, 3, 5, 6, 7, 9, 11, 13, 15, 22, 46
CALLE AZAHAR	2
CALLE AZALEA DE JARDIN BOTANICO	1, 2, 4, 8, 12, 16, 18, 20, 24, 28, 32
CALLE AZOR DEL COTO	1, 2, 3, 4, 5, 6, 7, 8, 9, 10, 11, 12, 13, 15, 17, 19, 21, 23, 25, 27, 29, 31
CALLE AZUCENA	1, 2, 3, 4, 5, 6, 7, 8, 9, 10, 11, 12, 13, 14, 15, 16, 17, 18, 20, 22, 24, 26, 28, 30, 32, 34, 36, 38, 40, 42, 44
CALLE BADAJOZ DE JARALES	1, 2, 10, 12, 21
CALLE BAMBU	1, 2, 3, 4, 6
CALLE BARBATE DE TORRENUEVA	1, 2, 4, 6, 8
CALLE BARCELONA DE MIJAS GOLF	1, 2, 3, 4, 5, 6, 7, 8, 9, 10, 11, 12, 13, 14, 15, 16, 17, 18, 19, 21, 23, 25
CALLE BARCENA DE CALYPSO	1, 2
CALLE BARRANCO DE VALTOCADO	1, 3, 5, 7, 9, 12, 14, 16, 18, 71, 115, 116, 117, 118, 119, 120, 121, 122, 123, 124, 125, 126, 127, 128, 129, 130, 131
CALLE BARRIENTOS DE CALA GOLF	1, 2, 5, 6, 7, 8, 10, 11
CALLE BARRIO SANTANA	1, 2, 3, 4, 5, 6, 7, 8, 9, 10, 11, 12, 13, 14, 15, 16, 17, 18, 19, 20, 21, 22, 23, 24, 26, 28, 29, 30, 31, 32, 33, 34, 35, 36, 37, 38, 39, 40, 41, 42, 44, 46, 48, 50, 52, 54, 56, 58, 60, 62
CALLE BEAMAR DE CALAHONDA	1, 3, 5, 7
CALLE BEGONIA DE LAS FAROLAS	5, 6, 7, 24, 25
CALLE BEGONIA DE MIRAFLORES	1, 3, 5, 7, 9
CALLE BELGICA DE MIJAS GOLF	2, 4, 6, 8
CALLE BELLAVISTA DEL CHAPARRAL	1, 2, 3, 4, 5, 7, 9, 11
CALLE BENAJARAFE	5, 7, 9, 11
CALLE BENALAURIA CJO COLORADO	1, 2, 4, 6
CALLE BENAOLAN	1, 2, 4, 6, 7, 8, 10
CALLE BENARRABA	2, 4, 6, 8, 10, 12, 14, 16, 18, 20, 22, 24, 26
CALLE BILBAO DEL FARO	1, 2, 3, 4, 5, 6, 7, 8, 9, 11, 13, 15, 17, 19
CALLE BIZNAGA	1, 2, 3, 4, 5, 6, 7, 8, 9, 10
CALLE BONSAI URB PLAYA MARINA	2
CALLE BOSQUE DE TORRENUEVA	1, 2, 4, 6
CALLE BOUGANVILLEA DE LA ALQUERIA	31, 32, 33, 34, 35, 36, 37, 38, 41, 42, 43, 44, 50, 61, 62, 63, 64, 67, 68, 69, 71, 72, 73, 74
CALLE BREZO	1, 2, 3, 4, 5, 6, 7, 8, 9, 10
CALLE BRIDA	2, 4
CALLE BRILLANTE DE RIVIERA	1, 2, 3, 4, 5, 6, 7, 8, 9, 10, 12, 14
CALLE BRUSELAS	3, 4, 5, 12, 13, 18, 19, 20, 23, 31, 32, 33, 34, 35, 36, 37, 38, 39, 41, 42, 43, 63, 64, 65, 66, 67, 68, 75, 76, 77, 78, 79, 80
CALLE BUGANVILLAS	1, 2, 3, 4, 5, 6, 8, 9, 10, 11, 13, 14, 15, 16, 17, 18, 20, 21, 24, 25, 26, 28, 30, 31, 32, 33, 34, 36, 38, 39, 40, 42, 44, 46, 48, 50
CALLE BUGANVILLAS DE LAS FAROLAS	22, 23, 28, 29, 30
CALLE BUHO REAL J. DEL AGUILA	1, 2, 3, 4, 5, 6, 7, 8, 9, 10, 11, 12, 13, 14, 15, 16, 17, 18, 19, 21, 23, 25, 27, 29, 31, 33, 35, 37, 39
CALLE BUITRE DE CERROS DEL AGUILA	0, 1, 2, 3, 4, 5, 6, 7, 8, 9, 10, 11, 12, 13, 14, 15, 16, 17, 18, 19, 20, 21, 22, 23, 24, 25, 26, 27, 28, 29, 30, 31, 32, 33, 34, 35, 36, 37, 38, 39, 40, 41, 42, 43, 45, 47, 49, 51, 53, 55, 57, 59, 61, 63, 65, 67, 69, 71, 73, 75, 77, 79, 81, 83, 85, 87, 89, 91, 93, 95, 97, 99, 101, 105, 107

INFORME DE VIALES DE MIJAS

NOMBRE NORMALIZADO: Mijas_BG_01

NOMBRE ÁREA DE INFLUENCIA: Mijas Bach General

VIALES DE MIJAS	
Nombre de vía	Rango de portales
CALLE BURGO DEL FARO (EL)	1, 2, 3, 4, 5, 6, 7, 9, 11, 13
CALLE BUTIBAMBA (LA)	2, 4, 6, 7, 8, 9, 10
CALLE BUTIPLAYA (LA)	1, 2, 3, 4, 5, 7, 8, 10, 14
CALLE CABALLERIZA	1, 2
CALLE CABRA HISPANICA DEL COTO	1, 2, 3, 4, 5, 6, 7, 8, 10
CALLE CADIZ	1, 2, 4, 5, 6, 7, 8, 9, 10, 11, 13, 15, 17, 19, 21, 23, 25, 27, 29, 31, 33
CALLE CADIZ DE CALAHONDA	1, 2, 3, 4
CALLE CADIZ DE TORRENUOVA	1, 2, 3, 4, 5, 6, 7, 8, 9, 10, 11, 12, 13, 15, 17, 19, 21, 23, 25, 27, 29, 31, 33, 35
CALLE CALDERA DE SANTA ROSA	1, 2, 3, 4
CALLE CALENDULA DE JARDIN BOTANICO	1, 2, 3, 4, 5, 6, 7, 8, 10, 12, 14, 16, 18
CALLE CALVARIO	1, 2, 3, 4, 5, 6, 7, 8, 9, 10, 11, 12, 13, 14, 15, 16, 17, 18, 19, 20, 21, 22, 24, 26, 28, 29, 30, 31, 32, 33, 34, 35, 36, 37, 38, 39, 40, 41, 42, 43, 44, 45, 46, 47, 49, 50, 51, 53, 54, 55, 57, 59, 61, 63, 64, 65, 67, 69, 71, 73, 75, 77, 79, 81, 83, 85, 87, 89, 91, 93, 95, 97, 99, 101, 103, 105, 107, 109, 111, 113, 115, 117, 119
CALLE CALYPSO	1, 2, 4, 5, 6
CALLE CAMALEON	1, 2, 4, 6, 8
CALLE CAMELIA DE VALTOCADO	221, 222, 223
CALLE CAMINO VIEJO OJEN A MIJAS URB LA CALA GOLF	1, 2, 3, 4, 5, 10, 17, 19, 20
CALLE CAMPILLOS	2, 3, 5, 7, 9
CALLE CAMPO EUROPA DE CALA GOLF	1, 3, 4, 5, 7, 9, 11, 13, 15, 19, 50
CALLE CAMPOS	1, 2, 3, 4, 5, 6, 7, 8, 9, 10, 11, 12, 13, 14, 15, 16, 17, 18, 19, 20, 21, 23, 24, 25, 26, 27, 28, 29, 30, 31, 32, 33, 34, 35, 36, 37, 38, 39, 40, 42, 44, 46
CALLE CANDILERA DE LA TORRE	1, 3, 4, 5, 6, 7, 8, 9, 10, 11, 12
CALLE CANTERAS	1, 2, 3, 4, 5, 6, 7, 9, 11, 12, 13, 14, 15, 17, 18, 20, 22, 24, 26, 28, 30, 32, 34, 36
CALLE CANTILLAR (EL)	1, 13, 15, 17, 19, 22
CALLE CAÑADA DE GERTRUDIS	1, 4, 6, 10, 12
CALLE CAÑADA DEL BARRIO	1, 2, 4, 6
CALLE CAÑADAS	1, 2, 3, 5, 6, 7, 8, 9, 10, 11, 12, 13, 14, 15, 16, 17, 18, 19, 20, 21, 22, 23, 24, 25, 26, 27, 31, 33
CALLE CAÑOS (DE LOS)	1, 2, 3, 4, 5, 6, 7, 8, 9, 10, 11, 12, 13, 14, 15, 17
CALLE CAPRICORNIO DE RIVIERA	1, 2, 3, 4, 5, 6, 7, 8, 10, 12
CALLE CARABELAS	1, 3, 7, 9, 11
CALLE CARCAJAL (EL)	1, 2, 3, 4, 5
CALLE CARNATION DE CLAVELES	8, 20, 21, 22, 23, 25, 26, 27, 28, 29, 34, 35, 36, 39, 40, 41, 42, 43, 44, 45, 46, 47, 48, 49
CALLE CARRERAS	1, 2
CALLE CARRIL	1, 2, 3, 4, 5, 6, 7, 8, 9, 10, 11, 12, 13, 14, 15, 16, 17, 18, 19, 20, 21, 22, 23, 25, 26, 27, 31, 33, 35, 37, 39, 41
CALLE CARRIL DE ENTRERRIOS URB. LA CALA GOLF	1, 3, 5
CALLE CARTAJIMA CJO. COLORADO	1, 2, 3, 4, 6, 8, 16, 18, 20, 22, 24, 26
CALLE CARTAMA	1, 2, 3, 4, 5, 6, 7, 8, 9, 10, 11, 12, 13, 14, 15, 16, 17, 18, 19, 20, 21, 22, 23, 24, 25, 26, 27, 28, 29, 30, 31, 32, 33, 34, 35, 36, 37, 38, 39, 40, 41, 43, 45, 47
CALLE CASABERMEJA	1, 2, 4, 5, 6, 7, 8, 10, 11, 13, 15, 17
CALLE CASARABONELA	1, 3, 5, 7, 9, 11, 13, 15
CALLE CASARES	1, 2, 3, 4, 5, 6, 7, 8, 10, 12, 14
CALLE CASARES DE CALAHONDA	1, 2, 3, 4, 5, 7
CALLE CASAS NUEVAS	2, 3, 4, 5, 6, 8, 14, 16, 18, 20, 22, 24, 28, 30, 34, 36, 38, 40, 42, 44, 46, 50, 52, 54
CALLE CASCADA DE VALTOCADO	1, 2, 137, 138, 167, 168, 169
CALLE CASTAÑO DE PLAYA MARINA	1, 2
CALLE CASTAÑOS DE LAS COSCAS (LOS)	9, 51, 72, 78, 100, 101
CALLE CASTELLAR DE TORRENUOVA	1, 2, 3, 4, 5, 6, 7, 8, 9, 10, 11, 12, 14, 16

INFORME DE VIALES DE MIJAS

NOMBRE NORMALIZADO: Mijas_BG_01

NOMBRE ÁREA DE INFLUENCIA: Mijas Bach General

VIALES DE MIJAS	
Nombre de vía	Rango de portales
CALLE CASTELLON DE CLAVELES III	1, 2, 3, 4, 5, 6, 7, 8, 9, 10, 22, 23, 24, 25
CALLE CASTILLO DEL REY DE SOLVILLAS II	1, 2, 3, 4, 5, 6, 7, 8, 9, 10, 11, 12, 13, 14, 15, 16, 17, 18, 243, 244, 245, 246, 247, 249, 250, 251
CALLE CATALPA DE PLAYA MARINA	1, 3, 5, 7, 9, 11, 13, 15, 17
CALLE CEDRO DE COSMOPOLIS	1, 2
CALLE CENTAURO DE RIVIERA	1, 2, 3, 4, 5, 6, 7, 8, 9, 10, 11, 12, 13, 14, 15, 16, 17, 18, 19, 20, 21, 22, 24
CALLE CEREZO DE BUENAVISTA	2, 4
CALLE CERNICALO DE CERROS DEL AGUILA	1, 2, 3, 4, 5, 6, 7, 8, 9, 10, 11, 12, 13, 14, 15, 16, 17, 18, 19, 20, 21, 22, 23
CALLE CERRILLO DE SANTA ROSA	1, 2, 3, 4, 5, 6, 8, 10, 12
CALLE CERRO MAJADA DE CALA GOLF	1, 2, 3, 4, 5, 6, 7, 8, 9, 10, 11, 12, 13, 14, 15, 16, 17, 18, 19, 20, 21, 22, 23, 24, 25, 26, 27, 28, 29, 30, 31, 32, 33, 34, 35, 36, 37, 38, 39, 40, 41, 42, 43, 45, 47, 49
CALLE CEUTA DEL FARO	1, 2, 3, 5
CALLE CEZANNE DE LAS LOMAS	1, 2, 3, 4, 6
CALLE CHACAL	10, 42, 43, 44, 45, 46, 47, 48, 49, 50, 51, 52, 53, 54, 55, 56, 57, 58, 59, 61, 62, 67, 68
CALLE CHARCONES	1, 2, 3, 4, 5, 6, 7, 8, 9, 10, 11, 12, 13, 14, 15, 16, 17, 18, 21, 22, 23, 25, 26, 27, 29, 30, 31, 32, 33, 34, 35, 36, 37, 39, 40, 41, 43, 44, 45, 47, 48, 49, 50, 51, 52, 53, 54, 55, 56, 57, 58, 59, 60, 61, 62, 63, 64, 65, 67, 69, 71, 73, 75, 77, 79
CALLE CHICLANA DE TORRENUEVA	1, 2, 3, 4, 5, 6, 7, 8, 9, 10, 11, 12, 13, 14, 15, 18
CALLE CHIMANGO DE CERROS DEL AGUILA	2, 4, 6, 8, 10
CALLE CHIPIONA DE TORRENUEVA	1, 2, 3, 4, 6, 8, 10, 12
CALLE CHOPO (EL) DE COSMOPOLIS	4
CALLE CHOZAS DE CALA GOLF	1, 3, 5, 7, 9, 11, 12, 13, 14, 15, 17, 19, 21, 23, 25, 29, 30
CALLE CICA	4, 5, 6, 7, 18, 20
CALLE CIERVO DEL COTO	1, 2, 3, 4, 5, 6, 7, 8, 9, 10, 11, 12, 13, 15
CALLE CIMA DE VALTOCADO	132, 133
CALLE CIPRES	1, 4, 6, 8, 10, 11, 13, 14, 15, 17, 19, 20, 21, 22, 23, 24, 25, 26, 27, 29, 31, 33, 35, 37, 39, 41, 43, 45
CALLE CIPRES DE BUENAVISTA	2, 4, 6, 8
CALLE CIPRES DE MIJAS GOLF	1, 2, 4, 8, 26
CALLE CIPRESES DE CALAHONDA	1, 2, 3, 4, 5, 6, 7, 8, 9, 10, 11, 12, 13, 14, 15, 16, 17, 18, 19, 20
CALLE CIRUELO DE BUENA VISTA	1, 2, 3, 4, 5, 6, 7, 8, 9, 10, 11, 12, 14
CALLE CIRUELOS DE LAS COSCAS (LOS)	9, 13, 17, 46, 47, 50, 54, 59, 60, 65, 66, 68, 69, 73, 74, 75, 76, 77, 87, 88, 91, 95, 96, 102, 103, 111, 112, 113
CALLE CIZALLA DE LA TORRE	0, 1, 10, 11, 12, 13, 14, 15, 16, 18
CALLE CLAVEL	1, 2, 3, 4, 5, 6, 7, 8, 10, 11, 12, 13, 14, 15, 16, 17, 18, 19, 21, 22, 23, 24, 25, 26, 27, 28, 29, 30, 31, 32, 33, 34, 35, 36, 37, 38, 39, 40, 41, 42, 43, 44, 45, 46, 47, 48, 49, 50, 52, 53
CALLE CLAVEL DE CALYPSO	1, 2, 3, 4, 5, 6, 7, 8, 9, 10, 11, 12, 13, 14, 15, 16, 17, 19, 21, 23, 25
CALLE CLAVEL DE SIERRZUELA	1, 2, 3, 4, 5, 6, 7, 8, 9, 10, 11, 12, 13, 14, 15, 16, 17, 19, 21, 23, 25, 27, 29, 31, 33
CALLE CLAVELES DE CAMPOMIJAS	1, 2, 3, 4, 5, 6, 8
CALLE COCOTERO	1, 2, 3, 4, 5, 8, 10, 11, 12
CALLE CODORNICES DEL COTO	1, 2, 3, 4, 6, 8, 10, 12
CALLE COIN (DE)	1, 2, 3, 4, 6, 7, 8, 9, 11, 12, 13, 14, 15, 16, 17, 19, 20, 21, 22, 23, 24, 25, 26, 27, 28, 29, 30, 31, 33, 34, 35, 36, 37, 39, 41, 42, 43, 45, 46, 47, 48, 49, 50, 51, 52, 53, 54, 55, 57, 58, 59, 60, 61, 63, 64, 65, 66, 67, 68, 69, 70, 73, 75, 77, 79, 81, 83
CALLE COIN DE CALAHONDA	2, 3, 4, 5
CALLE COIN DEL FARO	3, 4, 5, 6, 7, 8, 9, 10, 11, 12, 13, 14, 15, 16, 17, 18, 19, 21, 23, 25, 27, 29, 31, 33, 35, 37, 39, 41
CALLE COLIBRI	1, 2
CALLE COLINA DE SIERRZUELA	1, 2, 3, 4, 5, 6, 7, 8, 9, 10, 11, 12, 13, 14, 15, 16
CALLE COLINAS DE VALTOCADO	43, 44, 45, 46, 47, 49, 50, 51, 52, 53, 54, 55, 58, 59, 87
CALLE COLLERA PUEBLA TRANQUILA	1, 2, 4, 6

INFORME DE VIALES DE MIJAS

NOMBRE NORMALIZADO: Mijas_BG_01

NOMBRE ÁREA DE INFLUENCIA: Mijas Bach General

VIALES DE MIJAS	
Nombre de vía	Rango de portales
CALLE COLMENAR	1, 2, 3, 4, 5, 6, 7, 8, 9, 10, 11, 13, 15
CALLE COLMENAR DE CALAHONDA	1, 3, 5, 7, 9, 11, 13
CALLE COMINO DE SIERRAZUELA	1, 2, 3, 4, 5, 6, 7, 8, 9, 10, 11, 12, 13, 14, 15, 16, 17, 18, 19, 20, 21, 22, 23, 24, 25, 26, 27, 28, 29, 30, 31, 32, 33, 34, 36, 38, 40, 42, 44, 46, 48, 50
CALLE COMPETA	1, 2, 3, 4, 5, 6, 7, 8, 9, 10, 11, 14, 18, 20, 24, 26, 30
CALLE COMPOSITORES DE RIVIERA	1, 2
CALLE CONDE JORDANA CALAHONDA	1, 2, 3, 4, 5, 6, 7, 8, 9, 11, 12, 13, 14, 15, 16, 17, 18, 19, 20, 21, 22, 24, 26
CALLE CONDOR DE CERROS DEL AGUILA	1, 2, 3, 4, 5, 6, 7, 8, 10, 12
CALLE CONIL DE TORRENUOVA	1, 2, 3
CALLE CORAL DE RIVIERA	1, 2, 4, 6, 8, 14, 16, 18, 20
CALLE CORDOBA	1, 2, 4, 6, 8, 9, 10, 12, 14, 16, 18, 20, 22, 24, 26, 28, 30, 32, 34
CALLE CORDOBA DE CALAHONDA	1, 2, 3, 4, 6, 7, 8, 9, 10, 11, 12, 13, 14, 16, 18, 20, 22, 24, 26, 28, 30, 32, 34, 36, 38, 40, 42, 44
CALLE CORDOBA DEL FARO	1, 2, 3, 4, 5, 6, 7, 8, 9, 10, 11, 12, 13, 14, 16, 18, 20, 22
CALLE CORTIJERA (LA)	3, 4, 5, 6, 7, 10, 12, 18, 19, 30, 31, 32, 33, 38, 39, 40, 41, 42, 43, 44, 45, 47, 48, 49, 50, 51, 52, 53, 54, 55, 56, 62, 63, 64, 65, 66, 67, 68, 69, 70, 82, 83, 84, 85, 86, 87, 88, 90, 92, 93, 94, 95, 96, 97, 98, 99, 100, 104, 105, 106, 107, 108, 109, 110, 115, 116, 117, 118, 119, 120, 121, 122, 123, 124, 125, 126, 127, 128, 131, 136, 137, 138, 139, 140, 141
CALLE CORTIJO DE LA CRUZ	11, 12
CALLE CORZO DEL COTO	1, 2, 3, 4, 5, 6, 7, 8, 9, 10, 11, 12, 13, 14, 15, 16, 17, 18, 19, 20, 21, 22, 23, 24, 25, 26, 27, 28, 29, 30, 31, 32, 33, 34, 36, 38, 40, 44, 48, 50, 52, 54, 56
CALLE CRESTA DE VALTOCADO	12, 204, 205, 206, 207, 208, 209, 210, 211
CALLE CRISTAL DE RIVIERA	1, 2, 3, 4, 5, 6, 7, 8, 9, 11, 13
CALLE CRISTOBAL ALARCON	1, 2, 3, 4, 5, 6, 7, 8, 9, 10, 11, 12, 13, 16, 17, 18, 19, 20, 23, 24, 25, 28, 29, 30, 31, 32, 33, 34, 35, 36, 37, 40, 41, 43, 47, 51, 53, 55, 57, 59, 61, 63, 65, 67, 71, 73, 75, 77
CALLE CRISTOBAL COLON CALAHONDA	1, 2, 3, 4, 5
CALLE CUARZO DE RIVIERA	2
CALLE CUENCA DE CLAVELES III	1, 4, 5, 6, 7, 8, 9, 10, 11, 12, 13, 14, 15, 16, 17, 52
CALLE CUESTA DE LA ALMACHADA	4, 5, 10, 11, 12, 13, 15, 16, 17, 18, 19, 20, 21, 22, 23, 25
CALLE CUESTA DE LA VILLA	1, 2, 14
CALLE CUEVA DE LA MONA	0, 1, 2, 3, 4, 5, 6, 7, 8, 9, 10, 11, 13, 15, 17, 19, 21
CALLE CUEVA DEL AGUA	1, 3, 5, 6, 8, 10, 12, 14
CALLE CUMBRES DE CALA GOLF	1, 2, 3, 4, 5, 6, 7, 8, 9, 10, 11, 13, 15
CALLE CUPRESSUS DE CAMPOMIJAS	1, 2, 3, 4, 5, 6, 7, 8, 9, 10, 11, 13, 14, 15, 16, 17, 18, 19, 21, 22, 23, 24, 25, 27, 28, 29, 30, 31, 32, 33, 34, 35, 36, 37, 39, 41, 43, 45, 47, 49
CALLE DA VINCI DE LAS LOMAS	1, 2, 3, 4, 5, 6, 7, 8, 9, 11, 13, 15, 17, 19, 21, 23, 25, 27, 29
CALLE DALI DE LAS LOMAS	1, 2, 3, 4, 5, 6, 7, 8, 9, 10, 11, 13, 15
CALLE DALIA DE MIRAFLORES	1, 2, 4, 6, 8
CALLE DATILES	1, 2, 3, 4, 5, 6, 69
CALLE DEGAS DE LAS LOMAS	2, 4, 6, 8
CALLE DEL MAR DEL CHAPARRAL	2, 4, 6, 8, 10
CALLE DESIERTO	10, 11, 12, 13, 14, 15, 16, 17
CALLE DIAMANTE DE RIVIERA	1, 2, 3, 4, 5, 6, 7, 9, 10, 11, 12, 13, 14, 15, 16, 17, 18, 19, 20, 21, 22, 23, 24, 25, 26, 27, 28, 29, 30, 31, 32, 33, 34, 35, 36, 38, 40, 42, 44, 46, 48, 50, 52, 54
CALLE DINAMARCA DEL FARO	1, 2, 3, 4, 5, 6, 7, 8, 9, 10, 11, 12
CALLE DINGO	1, 2, 4, 6, 8, 10, 12, 14, 16, 18, 20, 21, 22, 24, 26, 28, 30, 32, 34, 36, 38, 42
CALLE DOMA	1, 2, 3
CALLE DON BENITO DE JARALES	1, 2, 4, 6
CALLE DOÑA INES DE CLAVELES	23, 24
CALLE DOÑA IRENE DE CLAVELES	1, 2, 10, 11
CALLE DOÑA ISABEL	1, 2, 3, 4, 5, 6

INFORME DE VIALES DE MIJAS

NOMBRE NORMALIZADO: Mijas_BG_01

NOMBRE ÁREA DE INFLUENCIA: Mijas Bach General

VIALES DE MIJAS	
Nombre de vía	Rango de portales
CALLE DORADA DE CALA GOLF	1
CALLE DORONJA	1, 2, 3, 4, 5, 6, 7, 8, 9
CALLE DURERO DE LAS LOMAS	2, 4
CALLE DURILLO DE LA TORRE	1, 2, 3, 4, 5, 6, 7, 12, 13, 14, 15, 16, 17, 18, 19, 20, 22, 24, 25, 26, 27, 28, 29, 30, 31
CALLE EBANO	2, 5, 7, 12
CALLE EDIMBURGO DE MIJAS GOLF	1, 2, 3, 4, 5, 6, 7, 8, 9, 10, 11, 12, 13, 14, 15, 16, 17, 18, 19, 20, 21, 22, 23, 24, 25, 26, 27, 28, 29, 30, 31, 32, 34, 36, 38, 40, 42
CALLE EDUARDO OCON	1, 2, 3, 4, 5, 6, 7, 8, 9, 10, 11, 12, 13, 14, 15, 16, 18, 20, 22, 24, 26, 28
CALLE EDUARDO RAMOS DE SIERREZUELA	1, 2, 3, 4, 5, 6, 7, 8, 9, 10, 11, 12, 13, 14, 15, 16, 17, 18, 19, 20, 21, 22, 23, 24, 25, 26, 27, 28, 29, 30, 31, 32, 33, 34, 35, 36, 37, 38, 39, 40, 41, 42, 43, 44, 45, 46, 47, 48, 49, 51, 53, 55, 57, 59, 61, 63, 65, 67, 69, 71, 73, 75, 77, 79, 81, 83, 421
CALLE ELANIO DE CERROS DEL AGUILA	1, 2, 3, 4, 5, 6, 7, 8, 9, 10, 11, 12, 13, 14, 15, 16, 17, 18, 19, 20, 21, 22, 23, 24, 25, 26, 28, 30, 32, 34
CALLE ELGAR DE PUEBLA TRANQUILA	1, 2, 3, 5, 7, 9, 10, 11, 13, 15, 24, 36
CALLE EMILIO PRADOS	1, 2, 3, 4
CALLE ENCINA	2, 7, 9, 11, 13, 15, 17, 19, 21, 25
CALLE ENCINA DE BUENAVISTA	1, 2, 3, 4, 5, 6, 7, 8, 9, 10, 11, 12, 13, 14, 15, 16, 17, 18, 20, 22, 24, 26, 28, 30, 32, 34, 36, 38, 40, 42, 44, 46, 48, 50, 52, 54, 56, 58
CALLE ENCINAS DE CALAHONDA	1, 2, 3, 4, 5, 6, 7, 8, 9, 10, 11, 12, 13, 14, 15, 16, 17, 18, 19, 20, 21, 22, 23, 24, 25, 26, 28, 30
CALLE ENCINAS DE VALTOCADO	28, 29, 30, 31, 32, 33, 34, 36, 37, 38, 39, 40, 41, 42
CALLE ENEBRO	1, 2, 3, 4, 5, 7
CALLE ENTREARROYOS DE VALTOCADO	212, 213, 214, 215, 216, 217, 218
CALLE ENTRELAGOS DE CALA GOLF	1, 2, 3, 4, 5, 6, 7, 8, 9, 10, 11, 12, 13, 14, 15, 16, 18, 19, 20, 21, 22, 23, 24, 25, 26, 27, 28, 29, 30, 31, 32, 33, 34, 35, 36, 37, 38, 39, 40
CALLE EQUITACION	1, 2, 3, 5
CALLE ERA DE SIERREZUELA	1, 2, 3, 4, 5, 6, 7, 8, 9, 10, 11, 12, 14
CALLE ERA DEL COMPAS	1, 2, 3, 5, 7
CALLE ERICA	1, 2, 4, 6, 8, 10
CALLE ERIZO DE LA PONDEROSA	1, 5, 7
CALLE ERMITA	1, 2, 3, 5
CALLE EROS DE RIVIERA	1, 2, 3, 4, 6
CALLE ESCARDILLO DE LA TORRE	9, 10, 11
CALLE ESCARPA DE VALTOCADO	12, 13, 14, 15, 16, 17, 18, 19, 20, 23, 24, 25, 26
CALLE ESCORPION DE RIVIERA	1, 2, 3, 4, 5, 6, 7, 8, 9, 10, 11, 12, 13, 14, 15, 16, 17, 18, 19, 20, 21, 22, 24, 26
CALLE ESCULTORES DE RIVIERA	1, 2, 3, 5, 7, 9, 11
CALLE ESMERALDA	2, 4
CALLE ESPAÑA DEL FARO	1, 2, 3, 4, 5, 6, 7, 8, 9, 10, 11, 12, 13, 14, 15, 16, 17, 18, 19, 20, 21, 22, 23, 24, 25, 26, 27, 28, 29, 30, 32, 34, 36, 38, 40, 42, 44, 46, 48, 50
CALLE ESPARTO DE LA TORRE	1, 2, 3, 4, 5, 6, 7, 8, 10, 16
CALLE ESPERA DE TORRENUOVA	1, 3, 5, 7, 9
CALLE ESTEPONA	2, 4, 6, 8
CALLE ESTORNINO	1, 3
CALLE ESTRECHA	1, 2, 3, 4, 5, 6, 7, 8, 9, 11, 12, 13, 14, 16, 17, 18, 19, 20, 22, 24, 26, 27, 28, 29, 30, 31, 32, 33, 34, 35, 36, 37, 38, 39, 40, 41, 42, 43
CALLE ESTRIBO	5
CALLE ESTUARIO DE SOLVILLAS III	1, 3, 5, 8, 10, 24, 25, 26
CALLE EUCALIPTOS DE CAMPOMIJAS	2, 4, 6
CALLE FAISANES DEL COTO	1, 2, 3, 4, 5, 6, 8, 12, 14
CALLE FEBO	2, 4, 51, 52
CALLE FEDERICO GARCIA LORCA	1, 2, 3, 5, 6, 7, 8, 9, 11, 12, 13, 14, 15, 16, 17, 18, 19, 20, 21, 22, 23, 24, 25, 26, 27, 28, 29, 30, 31, 32, 33, 34, 35, 36, 37, 38, 40
CALLE FERNANDO DE MAGALLANES DE DOÑA PILAR	1, 2, 3, 4, 5, 6, 7, 8, 9, 10, 11, 12, 13, 14, 15, 16

INFORME DE VIALES DE MIJAS

NOMBRE NORMALIZADO: Mijas_BG_01

NOMBRE ÁREA DE INFLUENCIA: Mijas Bach General

VIALES DE MIJAS	
Nombre de vía	Rango de portales
CALLE FICUS DE BUENAVISTA	1, 2, 3, 4, 5
CALLE FLANDES	6, 7, 8, 9, 10, 11, 14, 15, 16, 17, 18, 40, 48, 49, 50, 51, 52, 53, 54, 55, 56, 57, 58, 59, 60, 61, 62, 81, 82, 83, 84, 85, 86, 87, 88, 89, 90, 91, 92
CALLE FONTANA DE SOLVILLAS III	1, 4, 9, 11, 12, 13
CALLE FRANCISCO NUÑEZ SEDEÑO	1, 2, 3, 4, 6, 7, 8, 10, 12, 15, 16, 18, 20, 22, 24, 26, 27, 30, 32, 34, 36, 38, 40, 42, 44, 46, 50, 52, 54
CALLE FRANCISCO PIZARRO DE DOÑA PILAR	1, 2, 3, 4, 5, 6
CALLE FRANCISCO RUIZ MARTIN "CORRO"	0, 1, 2, 3, 4, 5, 6, 7, 8, 10, 11, 13
CALLE FRIGILIANA	1, 2, 3, 4, 5, 6, 7, 9, 10, 11, 12, 13, 14, 15, 16, 18
CALLE FUCSIA	1, 3, 5, 7, 9, 11, 13, 15, 17, 19, 23, 25, 27, 29
CALLE FUENGIROLA	1, 2, 3, 5, 6, 7, 8, 9, 10, 11, 12, 13, 14
CALLE FUENTE ARRIBA (LA)	1, 2, 3, 5, 8, 9, 10, 11, 12, 13, 14, 15, 16, 17, 18
CALLE FUENTE DEL ALGARROBO	1, 2, 3, 4, 5, 6, 7, 8, 9, 10, 11, 12, 13, 14, 15, 16, 17, 18, 19, 20, 21, 22, 23, 24, 25, 26, 27, 28, 29, 30, 31, 32, 33, 34, 35, 36, 39, 41
CALLE FUENTEPIEDRA	1, 2, 4, 5, 6, 7, 8, 9, 10, 12, 14
CALLE GALARDA DE MIRAFLORES	2, 3, 4, 5, 6
CALLE GARDENIA	1, 2, 3, 4, 5, 6, 8, 9, 10, 11, 12, 13, 14, 15, 16, 17, 18, 19, 20, 21, 22, 23, 24, 25, 26, 27, 29, 30
CALLE GAUGUIN DE LAS LOMAS	1, 2, 3, 4, 5, 6, 7, 8, 9, 10, 11, 12, 13, 14, 15, 16, 17, 18, 19, 20, 21, 22, 24, 26, 28
CALLE GAVILAN DE CERROS DEL AGUILA	1, 2, 3, 4, 5, 6, 7, 8, 9, 10, 11, 12, 13, 14, 15, 16, 17, 18, 19, 20, 21, 22, 23, 24, 25, 26, 27
CALLE GAVIOTA	1, 2, 3, 4, 5, 6, 7, 8, 9, 10, 11, 12, 13, 14, 15, 16, 17, 18, 19, 20, 21, 22, 23, 24, 25, 26, 27, 28, 29, 30, 31, 32, 33, 35, 37
CALLE GEMINIS DE RIVIERA	1, 2, 3, 4, 5, 6, 7, 8, 9, 11
CALLE GERANIO DE CALYPSO	1, 2, 3, 4, 5, 6, 7, 8, 9, 10, 11, 12, 13, 14, 15, 16, 17, 18, 19, 20, 21, 22
CALLE GERANIO DE LAS FAROLAS	0, 4, 8, 9, 62, 63, 64, 65, 66, 67, 90, 95, 98, 99
CALLE GERANIO DE MIRAFLORES	4, 6, 31, 33, 35, 37
CALLE GERANIO DE RIVIERA	1, 2, 3, 5, 7, 9, 11, 13, 15, 17, 19, 21, 23, 25, 27, 29
CALLE GERANIOS	1, 2, 3, 4, 5, 6, 7, 9, 10, 11, 12, 13, 14, 16, 17, 20, 22, 23, 24, 25, 26, 27, 28, 29, 31, 32, 33, 36, 37, 38, 39, 40, 41, 42, 43, 44, 45, 46, 48, 52, 56, 58, 60, 62, 64, 66, 68, 70
CALLE GERANIOS DE CAMPOMIJAS	1, 2, 3, 4, 6
CALLE GIBRALTAR DEL FARO	1, 2, 3, 4, 5, 6, 7, 8, 9, 10, 11, 12, 13, 14, 15, 16, 17, 18, 19, 20, 21, 23, 25, 27, 29, 31, 33
CALLE GIOTTO DE LAS LOMAS	1, 2, 3, 4, 6
CALLE GIRASOL DE LA ALQUERIA	4, 6
CALLE GIRASOL DE SIERREZUELA	1, 2, 3, 4, 5, 6, 7, 8, 9, 10, 11, 12, 13, 14
CALLE GLADIOLOS	1, 2, 3, 4, 5, 6, 7, 8, 9, 10, 11, 12, 13, 14, 15, 17, 18, 19, 20, 21, 22, 23, 25, 26, 27, 28, 29, 30, 31, 32, 33, 34, 37, 38, 40, 42, 44, 46, 48
CALLE GOLF DE CALAHONDA	1, 2, 3, 4
CALLE GOLONDRINA	2
CALLE GORRION	1, 2, 4
CALLE GOYA	1, 2, 3, 4, 5
CALLE GOYA DE LAS LOMAS	1, 2, 3, 4, 5, 6, 7, 8, 9, 10, 11, 12, 13, 14, 15, 16, 18, 19, 20, 21, 22, 23, 24, 25, 26, 28, 30, 32, 34, 36
CALLE GRANADA	1, 2, 3, 4, 5, 6, 7, 8, 9, 10, 11, 12, 13, 14, 15, 16, 17, 18, 19, 20, 21, 22, 23, 24, 25, 26, 27, 28, 29, 30, 31, 32, 33, 34, 35, 36, 37, 38, 39, 40, 41, 42, 44, 46
CALLE GRANADA DE CALAHONDA	1, 3, 4, 5, 7, 8, 9, 10, 11, 12, 13, 14, 15, 16, 17, 19, 20, 21, 23, 24, 26
CALLE GRANADA DEL FARO	1, 2, 3, 4, 5, 6, 7, 8, 9, 10, 11, 12, 13, 14, 15, 17, 19, 21, 23, 25, 27, 29
CALLE GRANADOS DE LAS COSCAS (LOS)	9, 24, 53, 62, 81, 82, 83, 84, 85, 86, 92, 93, 116
CALLE GRANATE	1, 2, 3, 4, 6
CALLE GRANATE DE RIVIERA	1, 2
CALLE GRECO DE LAS LOMAS (EL)	1, 2
CALLE GRECO (EL)	1, 2, 3, 4

INFORME DE VIALES DE MIJAS

NOMBRE NORMALIZADO: Mijas_BG_01

NOMBRE ÁREA DE INFLUENCIA: Mijas Bach General

VIALES DE MIJAS	
Nombre de vía	Rango de portales
CALLE GREEN DE RIVIERA	2, 4, 6, 8, 10, 12
CALLE HALCON DEL COTO	1, 2, 3, 4, 5, 6, 7, 8, 9, 10, 11, 12, 13, 14, 15, 16, 17, 18, 19, 20, 21, 22, 23, 24, 25, 26, 28, 29, 30, 31, 32, 33, 34, 35, 36, 37, 38, 39, 40, 41, 42, 43, 44, 45, 46, 47, 48, 49, 50, 51, 52, 54
CALLE HAYA DE HUERTA SAN ANTONIO	1, 2, 3, 4, 5, 9
CALLE HERMANOS BELTRAN	1, 2, 3, 4, 5, 6, 7, 9, 11
CALLE HERMANOS CORTES	1, 3, 6, 8, 10, 12, 14, 16, 18, 20, 22, 24, 26, 28
CALLE HERNAN CORTES DE DOÑA PILAR	1, 2, 3, 4, 5, 6, 7, 8, 9, 10, 11, 12, 13, 14, 15, 17, 19, 21
CALLE HERRADURA	1, 2
CALLE HIBISCOS DE CAMPOMIJAS	1, 2, 3
CALLE HIBISCUS DE LAS FAROLAS	1, 2, 35, 36
CALLE HIGUERAS DE CAMPOMIJAS	1, 2, 3, 4, 5, 6, 7, 8, 10, 12, 14, 16, 18, 20, 22, 24
CALLE HIGUERAS DEL LAGAREJO	2, 4, 6, 8
CALLE HOLANDA DEL FARO	1, 2, 3, 4, 5, 6, 7, 8, 9, 10
CALLE HOLMDAHL DE CALAHONDA	1, 3, 4, 5, 6, 7, 8, 9, 10, 11, 12, 13, 14, 15, 16, 17, 18, 19, 20, 21, 23, 25, 27
CALLE HORTENSIA DE MIRAFLORES	1, 2, 3, 4, 5, 6, 7, 8, 9, 10, 12, 14, 16, 18
CALLE HOZ DE LA TORRE	24, 25
CALLE HUELVA	1, 2, 3, 4
CALLE HUELVA DE CALAHONDA	1, 2, 3, 4, 6, 8, 10, 12, 14, 16, 18, 20, 22, 24, 26, 28, 30, 32, 34, 36, 38, 40, 42, 44, 46
CALLE HUMILLADERO	1, 2, 4, 5, 6, 7, 8, 10, 12, 14
CALLE IBERICA DE CALA GOLF	1, 2, 3, 4, 5, 6, 7, 8, 9, 11
CALLE IBIZA DE CALAHONDA	1, 2, 3
CALLE INDIRA GANDHI C. AGUILA	1, 2, 4, 5, 12
CALLE INGLATERRA DEL FARO	1, 2, 3, 4, 5, 7, 8, 9, 10, 11, 12, 13, 14, 15, 16, 17, 18, 19, 20, 21, 22, 23, 24, 25, 26, 27, 28, 29, 30, 32, 34, 36, 38, 40, 42
CALLE ISTAN	1, 2, 3, 4, 5, 8, 12, 14, 16
CALLE ISTAN DE CALAHONDA	1, 2
CALLE ITALIA DEL FARO	1, 2
CALLE JABALI DEL COTO	1, 2, 3, 4, 5, 6, 7, 8, 9
CALLE JACARANDA	1, 2, 3, 4, 5, 6, 7, 8, 9, 10, 11, 12, 13, 14
CALLE JAEN	1, 2, 5
CALLE JAEN DE CALAHONDA	1, 2, 3, 4, 5, 6, 7, 8, 9, 10, 11, 12, 13, 14, 15, 16, 17, 18, 19, 20, 21, 22, 24, 26, 28, 30, 32, 34, 36, 38, 40
CALLE JARA DE LA TORRE	1, 3, 5, 28
CALLE JARAMAR DEL CHAPARRAL	1, 2, 3, 4, 5, 6, 7, 8, 9, 10, 11, 12, 13, 14, 15, 16, 18, 20, 22, 24, 25, 26, 28, 30, 32, 34
CALLE JARDIN DE CAMPANALES	1, 2, 3, 4, 5, 6, 7, 8, 9, 10, 11, 12, 13, 14, 15, 16, 17, 18, 19, 20, 21, 22, 23, 24, 25, 26, 27, 28, 29, 30, 31, 32, 33, 34, 35, 36, 37
CALLE JARDINES DEL REAL	1
CALLE JAZMIN	1, 2, 3, 4, 5, 6, 7, 8, 9, 10, 12, 13, 16, 17, 20, 21, 22, 23, 24, 25, 27, 28, 29, 30, 31, 32, 33, 34, 35, 36, 38, 39, 40, 41, 42, 43, 44, 45, 46, 47, 48, 49, 50, 51, 52, 53, 54, 55, 56, 57, 58, 59, 60, 61, 62, 63, 64, 65, 66, 67, 68, 70
CALLE JAZMIN DE CALYPSO	2, 3, 4, 5, 6, 7, 8, 9, 10
CALLE JAZMIN DE LAS FAROLAS	1, 2, 3, 4, 5, 6, 7, 8, 9
CALLE JAZMIN DE MIRAFLORES	2, 4, 6, 8
CALLE JAZMIN DE SIERRAZUELA	1, 2, 3, 4, 5, 6, 8, 10, 12
CALLE JAZMINES DE CAMPOMIJAS	1, 2, 3, 4, 5, 6, 7, 8, 9, 10, 11, 13, 14, 15, 16, 17, 18, 19, 20, 22, 24
CALLE JILGUERO	1, 2, 3, 4, 5, 7, 9, 11, 12, 13, 15, 16, 17, 18, 19, 20, 21, 23, 25, 27, 29, 31
CALLE JILGUEROS DEL COTO	1, 3, 5, 7
CALLE JIMENA DE TORRENUOVA	1, 2, 3, 4, 5, 6, 7, 8, 9, 10, 11, 12, 13, 14, 15, 16, 17, 18, 19, 21, 23, 25, 27, 29, 31
CALLE JINETA DE LA PONDEROSA	2, 4, 6, 8, 10, 12, 14, 16, 18, 20, 22, 24, 28, 33, 35, 37, 39, 41, 43, 45, 47, 49, 51

INFORME DE VIALES DE MIJAS

NOMBRE NORMALIZADO: Mijas_BG_01

NOMBRE ÁREA DE INFLUENCIA: Mijas Bach General

VIALES DE MIJAS	
Nombre de vía	Rango de portales
CALLE JINETA DEL CHAPARRAL	1, 2, 3, 4, 5, 6, 7, 8, 9, 10
CALLE JINETE	5
CALLE JORGE GUILLEN	1, 2, 3, 4, 5, 6, 7, 8, 9, 10, 11, 12, 13, 14, 15, 16, 17, 18, 19, 20, 21, 22, 24, 26, 28
CALLE JOSE GONZALEZ GANCEDO URB. LAGAR MARTELL	1, 2, 6, 7, 8, 9, 10, 11, 12, 13, 14, 15
CALLE JOSE LUIS SAMPEDRO	1
CALLE JOSE MARIA OLAZABAL DE RIVIERA	2, 4
CALLE JOSE ORBANEJA DE CALAHONDA	2, 3, 4, 5, 6, 7, 8, 9, 10, 11, 12, 13, 14, 15, 16, 17, 18, 19, 20, 21, 22, 23, 24, 25, 26, 28, 29, 30, 31, 33, 35, 37, 39, 41, 43, 45, 47, 49, 51, 53, 55, 57, 59, 61, 63, 65, 67, 69, 77
CALLE JOSE RIVERO DE RIVIERA	1, 2, 3, 4, 5, 6, 8
CALLE JUAN GARCIA ALARCON	1, 3, 5, 6, 8, 10, 11
CALLE JUAN RAMON JIMENEZ	1, 3, 4
CALLE JUAN SEBASTIAN ELCANO DE DOÑA PILAR	1, 2, 3, 4, 5, 6, 7, 8, 9, 10, 11, 12, 13, 15, 17, 19, 21
CALLE JULIA	1, 2, 3, 4, 5
CALLE JULIAN LOZANO DE CALAHONDA	1, 2
CALLE JULIANA DE MIRAFLORES	1, 2, 3, 4, 5, 7, 9, 11, 13, 15, 17, 19
CALLE JUNO	27, 28, 29, 35, 36, 37
CALLE JUPITER DE RIVIERA	1, 2, 3, 4, 5, 6, 8, 19
CALLE JUZCAR	1, 2, 3
CALLE KALMIA	1, 2, 3, 4, 5, 6, 7, 8, 10
CALLE KENNEDY	1, 2, 3, 4, 5, 6, 7, 8, 9, 10, 11, 12, 13, 14, 15, 16, 17, 18, 19, 20, 21, 22, 23, 24, 25, 26, 28, 30, 32, 34, 36
CALLE LABIERNAGO DEL HORNILLO	1, 2, 3, 4, 5, 6, 7, 8, 9, 10, 11, 12, 13, 15, 17, 19, 21, 22, 23, 24, 25, 26, 27, 29, 31, 33
CALLE LAGAR DE CALA GOLF	1, 2, 3, 4, 5, 6, 7, 8, 9, 11, 13
CALLE LAGO DE CALA GOLF	1, 2, 3, 4, 5, 6, 7, 8, 9, 10, 11, 12, 13, 14, 15, 16, 17, 18, 19, 21, 23
CALLE LANTANA DE LAS FAROLAS	14, 15, 16, 17, 18, 19
CALLE LARGA	1, 2, 3, 4, 5, 6, 7, 8, 9, 10, 11, 12, 13, 15, 16, 17, 18, 21, 22, 23, 24, 25, 26, 28, 29, 30, 31, 32, 33, 34, 35, 36, 37, 38, 39, 41, 42, 43, 44, 45, 46, 47, 48, 49, 50
CALLE LARGA DEL PALMAR	1, 2, 3, 4, 5, 6, 7, 8, 9, 11, 12, 13, 14, 15, 16, 17, 18, 19, 20, 21, 22, 23, 24, 25, 26, 30, 32, 34, 36, 38, 40, 42, 44, 46, 48, 52, 54, 56, 60, 64, 66, 68, 70, 72, 74, 76, 78, 80, 82, 84, 86, 88, 90, 92, 94, 96, 98
CALLE LASTA	1, 2, 3, 4, 5, 6, 7, 8, 10, 13, 14, 15, 16, 17
CALLE LATANIA DE PEÑABLANQUILLA	4, 5, 6, 7, 8, 9, 10, 11, 12, 13, 17, 18, 33, 34, 38, 39, 40
CALLE LAUREL	1
CALLE LAVANDA DE MIJAS JARDIN	1, 2, 3, 4, 5, 6, 7, 8, 9, 10, 11, 12, 15, 17, 19, 21, 23, 25, 27, 29, 31, 33, 35
CALLE LEANDER DE RIVIERA	1, 2, 3, 4, 5
CALLE LECHUZA DE CERROS DEL AGUILA	1, 2, 3, 4, 5, 7
CALLE LENTISCO DE LA TORRE	1, 3, 5, 7, 9, 11, 13, 15
CALLE LEO DE RIVIERA	1, 2, 3, 4, 6, 7, 8, 9, 10, 11, 12, 13, 14, 15, 16, 17, 18, 19, 20, 21, 22, 24, 26, 28
CALLE LEON FELIPE	1, 3
CALLE LIBRA DE RIVIERA	1, 2, 3, 4, 5, 6, 7, 8, 9, 10, 11, 12, 13, 15, 17, 19, 21, 23, 25, 27, 29, 31, 33, 35, 37, 38, 39, 40, 42, 44, 46, 48, 50, 52, 54, 56, 58, 60, 62, 64, 66, 68, 70
CALLE LIEBRES DEL COTO	1, 2, 3, 4, 5, 6, 7, 8, 10, 12
CALLE LILAS DE SIERRAZUELA	1, 2, 3, 4, 5, 6, 7, 8, 9, 10, 11, 12, 13, 14
CALLE LIMONAR DE CALYPSO	1, 2, 3, 4, 5, 6, 7, 8, 9, 10, 11, 12, 13, 14, 15, 16, 17, 18, 20
CALLE LIMONEROS DE LAS COSCAS (LOS)	9, 30, 31, 32, 33, 34, 61, 105, 106
CALLE LIMONES DEL LAGAREJO	1, 2, 3, 4, 5, 6, 7, 8, 9, 10, 11, 12, 13, 14, 15, 16, 17, 18, 19, 20, 21, 22, 23, 24, 25, 26, 27, 28, 29, 30, 31, 32, 33, 34, 35, 36, 37, 38, 39, 41, 43
CALLE LINCE DE LA PONDEROSA	1, 2, 3, 4, 5, 6, 7, 9, 11
CALLE LINCE IBERICO	1
CALLE LIRIO DE LAS FAROLAS	0, 10, 11, 12, 21, 38, 39, 48, 49, 59

INFORME DE VIALES DE MIJAS

NOMBRE NORMALIZADO: Mijas_BG_01

NOMBRE ÁREA DE INFLUENCIA: Mijas Bach General

VIALES DE MIJAS	
Nombre de vía	Rango de portales
CALLE LIRON DE LA PONDEROSA	1, 3, 5
CALLE LOMA (DE LA)	4, 6, 9, 10, 20, 21, 32, 36, 37, 43, 47
CALLE LONDRES DE MIJAS GOLF	1, 2, 3, 4, 5, 6, 8, 10, 12, 14, 16, 18, 20, 22
CALLE LUCENA DE CALAHONDA	1, 2, 3, 4, 5, 7
CALLE LUIS CERNUDA	1
CALLE MACHARAVIAYA	1
CALLE MADRESELVA	1, 2, 3, 4, 5, 6, 7, 8, 9, 10, 11, 12, 14, 15, 16, 17, 18, 19, 20, 21, 22, 23, 24, 25, 27, 28, 29, 31, 32, 33, 34, 35, 36, 37, 39, 41, 43
CALLE MADRID DE MIJAS GOLF	1, 2, 3, 4, 6, 8, 10, 12, 16
CALLE MADROÑO DE LA TORRE	2, 4, 6, 8, 10
CALLE MAGNOLIO DE BUENAVISTA	1, 2, 3, 4, 5, 7, 9, 11, 13, 15
CALLE MALAGA	1, 2, 3, 4, 5, 6, 7, 8, 9, 11, 12, 13, 14, 15, 16, 18, 19, 20, 21, 23, 24, 25, 26, 27, 28, 29, 30, 31, 33, 34, 35, 36, 37, 38, 39, 40, 41, 43, 45, 47, 49, 51
CALLE MALAGA DE CALAHONDA	1, 2, 3, 4, 5, 6, 7, 8, 9, 10, 11, 12, 13, 14, 15, 16, 18, 20, 22, 24, 26, 28
CALLE MALLORCA DE CALAHONDA	1, 2, 3
CALLE MALLORCA DE MIJAS GOLF	1, 2, 3, 4, 5
CALLE MALVA DE MIRAFLORES	2, 4
CALLE MANANTIAL	1, 2, 3, 4, 5, 6, 7, 8
CALLE MANCERA PUEBLA TRANQUILA	1, 2, 3, 4, 6, 8, 10
CALLE MANDARINOS DE LAS COSCAS (LOS)	9, 13, 57, 63, 104, 118, 119, 120
CALLE MANILVA	1, 2, 3, 4, 5, 6, 7, 8, 10
CALLE MANUEL GARCIA DE SIERREZUELA	2, 4, 6, 8, 10
CALLE MANUEL PIÑERO DE RIVIERA	1, 2, 3, 4, 5, 6
CALLE MANZANILLA DE LA TORRE	1, 3, 5, 7
CALLE MANZANOS DE LAS COSCAS (LOS)	45
CALLE MAR CANTABRICO	1, 2, 3, 4, 5, 7, 9
CALLE MAR DE ALBORAN	2, 4, 6, 26, 50, 70
CALLE MAR DE CALAHONDA	1, 2, 3, 18, 21, 34, 62, 78, 94, 108
CALLE MARBELLA	1, 2, 3, 4, 5, 7, 9, 11, 13, 15
CALLE MARGARITA	1, 2, 4, 5, 6, 7, 8, 10, 12, 14, 16, 18, 20, 22, 24, 26, 27, 28, 29, 30, 31, 32, 33, 34, 35, 36, 37, 38, 39, 40, 41, 42, 43, 44, 45, 46, 47, 48, 49, 50, 51, 52, 53, 55, 57, 59, 61, 63, 65, 67, 73, 75, 77, 79, 81, 83, 85, 87, 89, 91, 93, 95, 97, 99, 101, 103, 105, 107, 109, 111, 113
CALLE MARGARITA DE CALYPSO	1, 2, 4, 8
CALLE MARGARITA DE MIRAFLORES	1, 2, 4
CALLE MARIA BARRANCO	8, 10, 12, 14, 16, 18, 20
CALLE MARIA CALLAS C. AGUILA	0, 10, 17, 18
CALLE MARIA MONTESSORI	1
CALLE MARIANA	0, 3, 7, 9, 11, 13, 15, 17
CALLE MARINA DEL SOL	2, 3, 4, 5, 9, 10, 11, 12, 13, 14, 15, 18, 20, 21, 22, 23, 24, 25, 26, 27, 28, 29, 30, 31, 32, 33, 267, 268, 269, 270, 271
CALLE MARINA (LA)	2
CALLE MARTA DE LA PONDEROSA	1, 2, 3, 4, 5, 6, 8
CALLE MARTE DE RIVIERA	1, 2, 3, 4, 5, 6, 7, 8, 9, 10
CALLE MATADERO	4, 6
CALLE MATANZAS DE CALA GOLF	3, 4, 16
CALLE MATISSE DE LAS LOMAS	1, 2, 3, 4, 5, 6, 7, 8, 9, 10, 11, 13
CALLE MAYAL DE NORIA GOLF	1, 2, 3, 4, 5, 6, 7, 8, 9, 10, 11, 12, 14, 16, 18, 20, 22, 24, 26
CALLE MEANDRO DE VALTOCADO	1, 220, 224, 225, 280, 281, 282, 283, 284, 285, 286, 288, 289
CALLE MEDIA LEGUA	2
CALLE MEDINA SIDONIA TORRENEUEVA	1, 2, 3, 4, 5, 6, 7, 8, 9, 10, 11, 12, 13, 14, 16
CALLE MELILLA DEL FARO	1, 2, 3, 4, 5, 6, 7, 8, 9, 11, 13, 15, 17, 19, 21
CALLE MELONCILLO DEL CHAPARRAL	1, 2, 4, 6, 8, 10, 12, 14, 16, 18

INFORME DE VIALES DE MIJAS

NOMBRE NORMALIZADO: Mijas_BG_01

NOMBRE ÁREA DE INFLUENCIA: Mijas Bach General

VIALES DE MIJAS	
Nombre de vía	Rango de portales
CALLE MENGA DE CALAHONDA	1, 2
CALLE MENORCA DE CALAHONDA	1, 2
CALLE MENTA DE SIERREZUELA	1, 2, 3, 4, 5, 6, 7, 8, 9, 10, 11, 12, 13, 14, 15, 16, 17, 18, 19, 20, 21, 22, 23, 24, 25, 26, 27, 28, 29, 30, 31, 33, 35, 37, 39, 41, 43, 45, 47, 49, 51
CALLE MERCURIO DE RIVIERA	1, 2, 3, 4, 6
CALLE MERIDA DE JARALES	2, 4
CALLE MIGUEL ANGEL JIMENEZ DE RIVIERA	1, 5, 7, 9, 13
CALLE MIGUEL MARQUEZ	1, 2, 3, 4, 5, 6, 7, 8, 10
CALLE MIJAS (DE)	3, 4, 5, 6, 7, 8
CALLE MIJAS DEL FARO	1, 2, 3, 4, 5, 6, 7, 8, 9, 10, 11, 12, 13, 14, 15, 16, 17, 18, 19, 20, 21, 22, 23, 24, 25, 26, 27, 28, 29, 30, 31, 32, 33, 34, 35, 36, 37, 38, 39, 40, 41, 42, 43, 44, 46, 48, 50, 52, 54, 56, 58, 60, 62, 64, 66, 68
CALLE MILANO DE CERROS DEL AGUILA	1, 2, 3, 4, 5, 6, 7, 8, 9, 10, 11, 12, 13, 14, 15, 16, 17, 18, 19, 20, 21, 22, 23, 24, 25, 26, 27, 28, 29, 30, 31, 32, 33, 34, 35, 36, 37, 38, 39, 40, 41, 42, 43, 44, 45, 46, 47, 48, 49, 50, 51, 52, 53, 54, 55, 56, 57, 58, 59, 60, 62, 64, 66, 68, 70, 72, 74, 76
CALLE MIMOSA DE LAS FAROLAS	78, 79, 80, 83, 86, 88, 89
CALLE MIMOSA DE SIERREZUELA	1, 2, 3, 4, 5, 6, 7, 8, 9, 10, 11, 12, 13, 14, 15, 16, 17, 18, 19, 20, 21, 23
CALLE MIMOSAS DE CAMPOMIJAS	1, 2, 3, 4, 5, 6, 7, 8, 9, 10, 11, 12, 13, 14, 15, 16, 17, 18, 19, 21, 22, 23, 24, 25, 26, 27, 28, 29, 30, 31, 32, 33, 34, 35, 37, 38, 39, 40, 41, 42, 43, 44, 45, 46, 47, 49, 50, 51, 52, 53, 54, 55, 57, 59, 61, 63, 65
CALLE MIMOSAS DEL CHAPARRAL	1, 2, 3, 4, 5, 6, 7, 8, 10, 12, 14
CALLE MIRADA DE CHAPARRAL	1
CALLE MIRADOR DE CALA GOLF	0, 2, 4
CALLE MIRADOR DE SIERREZUELA	1, 2, 3, 4, 5, 6, 7, 9, 10, 11, 12, 13, 14, 15, 16, 17, 18, 19, 20, 21, 22, 23, 24, 25, 26, 27, 28, 29, 30, 31, 32, 33, 34, 35, 36, 37, 38, 39, 40, 41, 42, 43, 44, 46, 48, 50, 52, 54, 56, 58, 60, 62, 64, 66, 68, 70, 72, 74
CALLE MIRADOR (EL)	1, 2, 12
CALLE MIRANDA DEL CHAPARRAL	1, 5, 7, 9
CALLE MIRLO	2, 3, 4, 5, 6, 7, 8, 9, 10, 11, 12, 13, 14, 15, 16, 17, 19, 21, 23, 25
CALLE MIRO DE LAS LOMAS	1, 3
CALLE MOCLINEJO DEL FARO	1, 2, 3, 5
CALLE MOLLINA	1, 2, 3, 4, 5, 6, 7, 8, 9, 10, 11, 12, 13, 14
CALLE MONDA DE CALAHONDA	1, 2, 3, 4, 5
CALLE MONJAS DEL FARO (LAS)	1
CALLE MONTAÑA DE VALTOCADO	31, 106, 107, 108, 109, 110, 111
CALLE MONTE ALTO DEL CHAPARRAL	1, 2, 3, 4, 6, 8
CALLE MONTE CALAHONDA	1, 2, 3, 4, 5, 6, 7, 8, 9, 10, 11, 12, 13, 14, 15, 16, 18, 20, 22, 24, 26, 28, 30
CALLE MONTE DE CALA GOLF	1, 2
CALLE MONTE PARAISO DE CALAHONDA	1, 2, 3, 4, 6, 8, 10
CALLE MONTEBLANCO DEL CHAPARRAL	1, 2, 3, 4, 5, 6, 7, 8, 9, 10, 12, 14, 16
CALLE MORERA DE LA ALQUERIA	19, 52, 54, 56
CALLE MOSTO DE CALA GOLF	1, 2, 3, 4, 5, 6, 7, 8
CALLE MURCIA DEL FARO	1, 2, 3, 5
CALLE MURILLO	1, 2, 3, 5
CALLE MURILLO DE LAS LOMAS	1, 2, 3, 4, 5, 6
CALLE MURO	1, 3, 5, 7, 9, 11, 13, 15, 17, 19, 21, 23
CALLE MUSICOS DE RIVIERA	1, 2, 3, 4, 5, 6, 7, 8, 10
CALLE NACIMIENTO	1, 2, 3, 5, 7
CALLE NARANJOS DE CALYPSO	2, 4, 6, 8, 10, 12
CALLE NARANJOS DE LAS COSCAS (LOS)	5, 8, 9, 14, 15, 23, 35, 36, 44, 48, 49, 56, 64, 67, 70, 71, 79, 80, 89, 90, 94, 97, 107, 108, 109, 110, 114, 115
CALLE NARANJOS DE SANTA ROSA	1, 2, 3, 4, 5, 6, 7, 8, 9, 10, 11, 12, 13, 14, 15, 16, 19
CALLE NARANJOS DEL LAGAREJO	1, 2, 3, 5, 6, 7, 8, 9, 10, 11, 12, 14, 15, 16, 17, 18, 19, 20, 21, 22, 23, 24, 25, 26, 27, 28, 29, 30, 31, 32, 33, 34, 35, 36, 37, 38, 39, 40, 41, 42, 43, 44, 45, 47, 49

INFORME DE VIALES DE MIJAS

NOMBRE NORMALIZADO: Mijas_BG_01

NOMBRE ÁREA DE INFLUENCIA: Mijas Bach General

VIALES DE MIJAS	
Nombre de vía	Rango de portales
CALLE NARANJOS (LOS)	2, 5, 7, 8, 10, 12, 14, 16, 18, 20, 22, 24, 26, 28, 30, 32, 34, 36, 38, 40, 42, 44
CALLE NARCISO DE JARDIN BOTANICO	1, 2, 3, 4, 5, 6, 7, 8, 9, 10, 11, 13, 15, 17, 19
CALLE NEBLI JARDINES DEL AGUILA	1, 2, 3, 4, 5, 6, 7, 8, 9, 10, 11, 12, 13, 14, 15, 16, 17, 19, 21
CALLE NEPTUNO DE RIVIERA	1, 2, 4, 6, 7
CALLE NERIUM	4, 5, 7, 8, 10, 12, 13
CALLE NERJA DE CALAHONDA	1, 3, 5, 7, 9, 11
CALLE NISPERO DE LA ALQUERIA	65, 66, 70, 78, 79, 80
CALLE NOGAL DE COSMOPOLIS	1, 3, 5, 6
CALLE NORIA DE NORIA GOLF	1, 2, 3, 4, 5, 6, 7, 9, 11, 13, 15, 17, 19, 21, 23
CALLE NORUEGA DEL FARO	1, 2, 3, 4, 5, 6, 7, 8, 9, 10, 11, 12, 13, 14, 15, 16, 17, 19, 20, 21, 22, 23, 24, 25, 26, 27, 28, 29, 30
CALLE NOTARIOS DE RIVIERA	1, 2, 3, 4, 6, 8, 10
CALLE NUÑEZ DE BALBOA DE DOÑA PILAR	1, 2, 3, 4, 6
CALLE NUTRIA DE LA PONDEROSA	1, 2, 3, 4, 5, 6, 7, 8, 9, 10
CALLE OASIS	1, 2, 3, 4, 5, 6, 13, 14, 15, 16, 17, 22, 23, 24, 26, 27, 28, 29, 30, 31, 32, 33, 34
CALLE OCEANO ATLANTICO	1, 2, 4
CALLE OCTAVIO PAZ	1, 2, 4
CALLE OJEN	1, 3
CALLE OJEN DE CALAHONDA	1, 2, 3, 4, 5, 6, 7, 8, 9, 10
CALLE OLEANDER	1, 2, 3, 4, 5, 6, 7, 8
CALLE OLIVAR DE VALTOCADO	72, 73, 74, 75, 76
CALLE OLIVAR DON PABLO	1, 2, 3, 4, 5, 6, 7, 8, 9, 10, 12, 14, 15, 16, 17, 18, 19, 21, 23, 25, 27, 29, 31, 33, 35, 37, 39
CALLE OLIVENZA DE JARALES	1, 2, 3, 4, 5, 7
CALLE OLIVO	1, 2, 3, 4, 5, 6, 7, 9
CALLE OLIVO DE BUENAVISTA	1, 2, 3, 4, 5, 6, 7, 8, 10, 12, 14, 16, 18
CALLE OLIVO DE CALYPSO	1, 2, 3, 4, 5, 6, 7, 8, 9, 10, 11, 12, 13, 14, 15, 16, 17, 18, 19, 20, 21, 22, 23, 24, 25, 26, 27, 28, 29, 30, 31, 32, 33, 34, 35, 36, 37, 38, 39, 40, 41, 42, 43, 45, 47, 49
CALLE OLIVOS DE CAMPOMIJAS	1, 2, 3, 4, 5, 6, 7, 8, 9, 10, 11, 12, 14, 15, 16, 18, 20, 22, 24, 26, 28, 30, 32, 34, 36, 38, 40, 42, 44, 46, 48, 195
CALLE OLIVOS DE SIERREZUELA	1, 2, 3, 4, 5, 6, 7, 8, 9, 10, 11, 12, 13, 14, 15, 16, 17, 18, 19, 21, 23, 25, 27, 29, 31, 33, 35, 37
CALLE OLIVOS DEL LAGAREJO	1, 2, 3, 4, 5, 6, 7, 8, 9, 10, 11, 12, 13, 14, 15, 16, 17, 18, 19, 20, 21, 22, 23, 24, 25, 26, 30, 32, 34, 36, 38
CALLE OLMO DE BUENAVISTA	1, 2, 3, 4, 5, 6
CALLE ONICE DE RIVIERA	1, 2, 4, 6, 8, 9
CALLE OPALO DE RIVIERA	1, 2, 3, 4, 5, 6, 7, 8, 9, 10, 11, 12, 13, 15, 17, 19, 21, 23, 25
CALLE ORFEBRES DE RIVIERA	1, 2, 3, 4, 5, 6, 7, 8, 9, 10, 11, 12, 13, 14, 15, 16, 17, 18, 20, 22
CALLE ORION DE RIVIERA	1, 2, 3, 4, 5, 7, 8, 9, 11, 12, 13, 15, 17
CALLE OROPENDOLA DEL CHAPARRAL	2
CALLE OVIEDO DE MIJAS GOLF	1, 2, 3, 4, 5, 6, 7, 8, 9, 10, 11, 12, 14, 15, 16, 17, 18, 19, 21, 22
CALLE PABLO NERUDA	1, 2, 3, 4, 6, 10
CALLE PABLO RUIZ PICASSO	1, 2, 3, 4, 5, 6, 7, 8
CALLE PAISES BAJOS DE CALAHONDA	1, 2, 3, 4, 5, 6, 7, 8
CALLE PALENCIA DEL FARO	1, 2, 3, 4, 5, 6, 7, 8, 9, 10, 11, 12, 13
CALLE PALMAR DE CALYPSO	1, 2, 3, 4, 5, 7, 9, 11
CALLE PALMAS DE MIJAS GOLF (LAS)	1, 2, 3, 4, 5, 6, 7, 8, 9, 10, 11, 12, 13, 14, 15, 16, 17, 18, 19, 20, 21, 23, 25, 29, 31, 33, 35, 37, 39, 41
CALLE PALMERA DE ALCAPARRA I	1, 2
CALLE PALMERAL	7, 8, 9, 10, 19, 20, 21
CALLE PALMITOS DE CAMPOMIJAS	1, 2, 3, 4, 5, 6, 7, 9
CALLE PALO CORTADO DE CALA GOLF	1, 2, 3, 4

INFORME DE VIALES DE MIJAS

NOMBRE NORMALIZADO: Mijas_BG_01

NOMBRE ÁREA DE INFLUENCIA: Mijas Bach General

VIALES DE MIJAS	
Nombre de vía	Rango de portales
CALLE PALOMAR	1, 2, 5, 8, 9, 10, 12, 14, 16, 18, 20, 24
CALLE PALOMAS DEL COTO	1, 2, 3, 4, 5, 6, 7, 8, 9, 11, 13, 14, 15, 16, 17, 18, 19, 20, 21, 22, 23, 24, 25, 26, 27, 28, 29, 30, 31, 32, 33, 34, 35, 36, 37, 38, 39, 40, 41, 42, 43, 44, 45, 46, 47, 48, 49, 50, 52, 54, 56, 58, 60, 62, 64, 66, 68, 70, 72, 74, 76, 78, 80, 82, 84, 86, 88, 90, 92
CALLE PALUSTRE DE LA TORRE	0, 1, 2, 3, 4, 5, 6, 7, 8, 9, 10, 22, 23
CALLE PARAISOS	1, 2, 3, 4, 5, 6, 7, 8, 9, 10, 11, 12, 13, 14, 15, 16, 17, 18, 19, 20, 21, 22, 23, 24, 25, 26, 27, 28, 30, 32, 34, 36, 38, 40, 42
CALLE PARAUTA	0, 1, 3, 4, 5, 6, 7, 17, 20, 22, 23
CALLE PARIS DE MIJAS GOLF	1, 2, 3, 4, 5, 7, 9, 11, 13, 15
CALLE PASEROS DE SIERRAZUELA	1, 2, 3, 4, 5, 6, 7, 8, 9, 10, 11, 12, 13, 14, 15, 16, 17, 18, 19, 20, 21, 22, 23, 24, 25, 26, 27, 28, 29, 30, 31, 33, 35
CALLE PASIONARIA DE JARDIN BOTANICO	1, 2, 3, 4, 5, 6, 7, 8, 9, 11, 13, 15
CALLE PATERNA DE TORRENUEVA	1, 2, 4
CALLE PATOS DEL COTO	1, 2
CALLE PATRICIA	0
CALLE PAZ DEL CHAPARRAL	1, 3, 5, 7, 9
CALLE PEDRO DE VALDIVIA DE DOÑA PILAR	1, 2, 3, 4, 5, 6, 7, 8, 9, 10, 11, 12, 13, 14, 15, 17, 19, 21, 23, 25, 27, 29
CALLE PEDRO JIMENEZ HUERTAS	2, 4, 6, 8, 10, 12, 14, 16, 18, 20, 22, 24, 26, 30, 32, 34, 36, 38, 40, 42, 44, 46, 48, 50, 52, 54, 56, 58, 60, 62
CALLE PENINSULA DE CALA GOLF	1, 3, 4, 5, 7, 9, 11
CALLE PERAL DE CALYPSO	1, 2, 3, 4, 5, 6, 7, 8, 9, 10, 11, 12
CALLE PEREJIL DE SIERRAZUELA	1, 2, 3, 4, 5, 6, 7, 8, 9, 10, 11, 13, 15, 17, 19
CALLE PETUNIA DE MIRAFLORES	1, 2, 3, 4
CALLE PICASSO DE LAS LOMAS	1, 2, 3, 4, 5, 6, 7, 8, 9, 10, 11, 12, 13, 14, 15, 16, 17
CALLE PIGARGO DE CERROS DEL AGUILA	1, 2, 3, 4, 5, 6, 7, 8, 10, 12
CALLE PILAR (DEL)	1, 2, 3, 4, 5, 6, 9, 12, 13, 14, 15, 16, 18, 19, 20, 21, 22, 24, 25, 26, 27, 28, 29, 30, 31, 32, 33, 34, 35, 36, 37, 38, 39, 40, 41, 42, 43, 45, 46, 47, 48, 49, 50, 51, 52, 53, 54, 57, 59, 61, 63
CALLE PILAR HEREDIA DEL CHAPARRAL	2, 4, 6, 8
CALLE PINAR ALTO DEL CHAPARRAL	2, 3, 4, 5, 6, 7, 8, 9, 10, 12, 14, 16
CALLE PINAR DE CALYPSO	1, 2, 3, 4, 5, 6, 7, 8, 9, 10, 11, 12, 13, 14, 15, 16, 17, 19, 21, 23, 25, 27
CALLE PINAR DEL CHAPARRAL	1, 3, 5, 7, 9, 11, 13, 15, 17, 19, 21, 23, 25, 27, 29, 31, 33, 35, 37, 52
CALLE PINAR (EL)	2, 4, 8, 12, 14, 16, 18
CALLE PINO	1, 2, 3, 4, 5, 7, 9, 11
CALLE PINO DE SANTA ROSA	1, 2, 3, 4, 5, 6, 7, 8, 9, 10, 11, 12, 14
CALLE PINOS DE CALAHONDA	1, 2, 16, 18, 20, 22, 24, 26, 28, 30
CALLE PINOS DE SIERRAZUELA	1, 2, 4
CALLE PINSAPO DE BUENAVISTA	1, 2, 3, 4, 5, 6, 7, 8, 9, 10, 12, 14, 16
CALLE PINTORES CORTIJO COLORADO	7, 9, 22
CALLE PINTORES DE RIVIERA	2, 4, 5, 6, 8, 10, 12, 14, 16, 18, 20
CALLE PINZON DE LA PONDEROSA	1, 10, 12, 14, 16, 18, 20, 24, 26, 28, 30, 32, 34
CALLE PIO XII	1, 2, 3, 4, 5, 7
CALLE PISCIS DE RIVIERA	1, 2, 3, 4, 5, 6, 7, 8, 9, 10, 12
CALLE PITAS DE CAMPOMIJAS	2, 4, 6
CALLE PLAYA DEL CHAPARRAL	0, 2, 4, 6, 8, 10, 12, 14, 16, 18, 20, 22, 24, 26, 28, 32, 34, 36, 38, 40, 42, 44, 46
CALLE PLOMADA DE LA TORRE	12, 13, 14, 15
CALLE PLUTON DE RIVIERA	1, 2, 3, 4, 5, 6, 7, 9, 11, 13
CALLE POETAS DE RIVIERA	1, 2, 3, 4, 6
CALLE POLEA-PLG IND LA CALA	10, 11
CALLE POLEO DE SIERRAZUELA	1, 2, 3, 4, 5, 6, 7, 8, 9, 10, 11, 13, 14, 15, 16, 17, 18, 19, 20, 21, 22, 23, 24, 25, 26, 27, 28, 29, 30, 31, 32
CALLE POLLOX DE RIVIERA	1, 2, 3, 8
CALLE POMELO	1, 2, 3, 4, 5, 6, 7, 8, 9, 10, 11

INFORME DE VIALES DE MIJAS

NOMBRE NORMALIZADO: Mijas_BG_01

NOMBRE ÁREA DE INFLUENCIA: Mijas Bach General

VIALES DE MIJAS	
Nombre de vía	Rango de portales
CALLE POMELOS DE LAS COSCAS (LOS)	37, 38, 39, 40, 41, 42, 43, 55, 98, 99
CALLE PORRO (DEL)	1, 2, 4
CALLE PORTUGAL DE MIJAS GOLF	1
CALLE POSEIDON	2, 4, 19, 21, 22, 23, 24, 25, 26, 38, 39, 50, 56, 57, 58
CALLE POSTAS DE CALAHONDA	1, 2, 4
CALLE POZOS DE SIERRUZUELA	1, 2, 3, 4, 5, 6, 7, 8, 9, 10, 11, 12, 13, 14, 15, 16, 17, 18, 19, 20, 21, 22, 23, 24, 25, 26, 27, 28, 29, 30, 31, 32, 33, 34, 35, 36, 37, 38, 39, 40, 41, 42, 43, 44, 45, 46, 47, 48, 49, 51, 53, 55, 57, 59, 61, 63
CALLE PTO STA MARIA TORRENUEVA	1, 2, 3, 4, 5, 6, 7
CALLE PUERTO DE LA BREÑA	1, 3, 5
CALLE PUERTO DE LA MEDIA LUNA	2, 4, 6, 8, 10, 12, 14, 16, 18, 20, 22, 24, 26, 28, 30, 32, 34, 36, 38, 40, 42, 44
CALLE PUERTO DE LAS GRAJAS	1, 3, 5, 7, 9, 11, 13, 15, 16, 17, 18, 19, 20, 21, 22, 23, 24, 25, 26, 27, 28, 29, 30, 32, 34, 36, 38, 40, 42
CALLE PUERTO DE LOS CASTILLEJOS	1, 3, 5, 7, 9, 11, 13, 21, 35, 37, 39, 41, 43, 45, 103
CALLE PUERTO DE LOS PESCADORES	1, 2, 3, 4, 5, 6, 7, 8, 9, 10, 11, 12, 13, 14, 15, 16, 17, 18, 19, 20, 21, 22, 23, 24, 25, 26, 27, 28, 29, 30, 31, 32, 33, 34, 35, 37, 39, 41
CALLE PUERTO DEL PINO	29, 32, 33, 34, 39, 103, 105, 107
CALLE PUERTO MALAGA	1, 3, 4, 5, 6, 7, 8, 9, 10, 11, 13, 15, 17, 21
CALLE QUEBRADA DE VALTOCADO	292, 293, 294, 295, 296
CALLE QUEJIGO DEL HORNILLO	1, 2, 4, 6, 8, 10, 12
CALLE RAVEL	2, 4, 6, 8, 10, 12, 14, 16, 18, 20
CALLE REBECO DEL COTO	1, 2, 3, 4, 5, 6, 7, 8, 9, 10, 11, 12, 13, 14, 15, 16, 17, 18, 19, 20, 21, 22, 23, 24, 26, 28, 30
CALLE REGISTRADORES PROPIEDAD	1, 3, 5
CALLE REINA DEL BOSQUE	1
CALLE REINA DEL CHAPARRAL	1, 2, 3, 4, 5, 6
CALLE REINA FABIOLA	1, 2, 3, 4, 5, 6, 7, 8, 9, 10, 11, 12, 13, 14, 15, 16, 17, 18, 19, 20, 21, 22, 23, 24, 25, 27, 28, 30, 34
CALLE REJONEO	1, 3
CALLE REMBRANDT DE LAS LOMAS	1, 2
CALLE RENOIR DE LAS LOMAS	1, 2
CALLE RESERVA DE CALA GOLF	1, 2, 3, 4, 5, 6, 7, 8, 9, 10, 11, 12, 13, 14, 15, 16, 17, 18, 19, 20, 21, 22, 23, 24, 25, 26, 27, 28, 29, 30, 31, 32, 33, 34, 35, 36, 37, 38, 39, 40, 41, 42, 43, 44
CALLE RIO ADRA	1, 2, 3, 4, 5, 6, 7, 8, 9, 10, 11, 12, 13, 14, 15, 16, 17, 18, 19, 20, 21, 22, 23, 24, 25, 26, 27, 28, 30
CALLE RIO AGUAS	1, 2, 3, 4, 5, 6, 7, 8, 9, 10, 11, 12, 13, 15, 17, 19, 25, 27, 29, 30, 31, 32, 33, 34, 35, 36, 37, 48, 49
CALLE RIO ALAMINOS	2, 16, 17, 18, 19, 20, 55
CALLE RIO ALCAUCIN	1, 2, 3, 4, 5, 6, 7, 8, 9, 10, 11, 12, 13, 14, 15, 16, 17, 18, 19
CALLE RIO ALMANZORA	1, 2, 3, 4, 5, 6, 7, 8, 9, 10, 11, 12, 13, 14, 15, 16, 17, 18, 20, 22, 24, 28, 30, 32, 34, 36, 38, 40, 42, 44, 46, 48
CALLE RIO ALMEDINILLA	2, 3, 4, 6, 8, 10
CALLE RIO ANDARAX	2, 4, 6, 8, 10, 12
CALLE RIO ANTAS	1, 2, 3, 4, 5, 6, 7, 8, 9, 10, 12
CALLE RIO ANZUR	1, 2, 3, 4, 5, 6, 7, 8, 9, 10, 11, 12, 13, 14, 15, 16, 17, 18, 19, 20, 21, 22
CALLE RIO ARDACHON	1, 2, 3, 4
CALLE RIO BARBATE	1, 2, 4, 6
CALLE RIO BEIRO	1, 2, 3, 4, 5, 6, 7, 8, 9, 10, 11, 12, 13, 14, 15, 16, 17, 18, 19, 20, 21, 23
CALLE RIO BEMBEZAR	1, 2, 3, 4, 5, 6, 7, 8, 9, 10, 11, 12, 13, 14, 15, 16, 17, 18, 19, 20, 21, 23
CALLE RIO BENAMARGOSA	1, 2, 3, 4, 5, 6, 7, 8, 9, 10, 11, 12, 13, 14, 15, 16, 18, 22, 24, 26, 28, 30
CALLE RIO CAMPANILLAS	1, 2, 3, 4, 5, 6, 7, 8, 9, 10, 11, 12, 13, 14, 15, 16, 17, 18, 20, 21, 22, 23, 24, 25, 26, 27, 29, 30, 32
CALLE RIO CASTOR	1, 2, 3, 4, 5, 6, 7, 8, 10, 12, 14, 16, 18
CALLE RIO CHILLAR	2

INFORME DE VIALES DE MIJAS

NOMBRE NORMALIZADO: Mijas_BG_01

NOMBRE ÁREA DE INFLUENCIA: Mijas Bach General

VIALES DE MIJAS	
Nombre de vía	Rango de portales
CALLE RIO COLOMERAS	2, 4, 6, 8, 10, 12, 14, 16, 18, 20
CALLE RIO CORBONES	1, 3, 5
CALLE RIO CORUMBEL	1, 2, 3, 4
CALLE RIO CUBILLAS	1, 2, 3, 5, 6, 7
CALLE RIO DARRO	1, 2, 3, 4, 5, 6, 7, 9, 11, 13, 15, 17, 19, 21, 23, 25, 27, 31, 33, 35, 37, 39, 41, 43, 45, 47, 49, 51, 53, 55, 57, 59, 61, 63, 65, 67, 69, 71, 73
CALLE RIO DILAR	1, 2, 3, 4, 5, 6, 7, 8, 9, 10, 11, 12, 13, 14, 15, 16, 17, 18, 19, 20, 21, 23
CALLE RIO DURCAL	1, 2, 3, 4, 5, 6, 7, 8, 9, 10, 11, 12, 13, 14, 15, 16, 17, 18, 20
CALLE RIO FRIO	2, 4, 6, 7, 8, 10, 11, 12, 13, 14
CALLE RIO FUENGIROLA	1, 2, 3, 4, 5, 6, 7, 8, 9, 10, 11, 12, 13, 14, 15, 16, 17, 18, 19, 20, 21, 22, 23, 25, 27
CALLE RIO GENAL	2
CALLE RIO GENIL	1, 2, 3, 4, 5, 6, 7, 8, 9, 10, 11, 12, 13, 14, 15, 16, 17, 18, 19, 20, 21, 22, 23, 24, 25, 26, 27, 28, 29, 30, 31, 32, 33, 34, 35, 36, 37, 38, 39, 40, 41, 42, 43, 45, 47, 48, 49, 50, 51, 52, 53, 54, 55, 56, 57, 58, 59, 61, 62, 63, 64, 65, 66, 67, 68, 70
CALLE RIO GOMENARO	1, 2, 3, 4
CALLE RIO GRANDE	1, 2, 3, 4, 5, 6, 7, 8, 9, 10, 11, 12, 13, 14, 15, 16, 18, 20, 22, 24, 26, 28, 30, 32, 34
CALLE RIO GUADAIRA	2, 4, 6, 8, 10, 12, 14, 16, 18, 20, 22, 24, 26, 28
CALLE RIO GUADAJOZ	1, 2, 3, 4, 5, 6, 7, 8, 9, 10, 11, 12, 13, 14, 15, 16, 17, 18, 19, 21, 22, 23, 24
CALLE RIO GUADALBARBO	1, 2, 3, 4
CALLE RIO GUADALBULLON	2, 3, 4, 5, 6, 7, 8, 9, 10, 11, 12, 13, 14, 15, 16, 17, 18, 19, 20, 21, 22, 23, 24
CALLE RIO GUADALEN	1, 2, 3, 4, 5, 6, 7, 8, 9, 10, 11, 12, 13, 14, 15, 16, 17, 18, 19, 20, 21, 22
CALLE RIO GUADALETE	1, 2, 3, 5, 7, 9, 11, 13, 15, 16, 17, 18, 19, 20, 21, 22, 23, 24, 25, 26, 27, 28, 29, 30
CALLE RIO GUADALEVIN	1
CALLE RIO GUADALFEO	1, 2, 3, 4, 5, 6, 7, 8, 9, 10, 11, 12, 13, 15
CALLE RIO GUADALHORCE	1, 2, 4, 5, 6, 7, 8, 9, 10, 11, 12, 13, 14, 16
CALLE RIO GUADALIMAR	1, 2, 3, 4, 5, 6, 7, 8, 9, 10, 11, 12, 14, 16, 18, 20, 22, 24
CALLE RIO GUADALMAINA	1, 2, 3, 4, 5, 6, 7, 8
CALLE RIO GUADALMANSA	0, 2
CALLE RIO GUADALMATILLAS	2, 4, 6, 8, 10, 12, 14, 16, 18
CALLE RIO GUADALMEDINA	1, 2, 3, 4, 5, 6, 7, 8, 9, 10, 11, 12, 13, 14, 15, 17, 19, 21
CALLE RIO GUADALMELLATO	1, 2, 3, 4, 5, 6, 7, 8, 9, 10, 11, 12, 13, 14, 15, 16, 17, 18, 19, 20, 21, 22, 23
CALLE RIO GUADALQUIVIR	1, 2, 3, 5, 6, 7, 8, 9, 10, 11, 12, 13, 14, 15, 16, 17, 18, 19, 20, 21, 22, 23, 24, 25, 26, 27, 28, 29, 30, 31, 32, 33, 34, 35, 36, 38, 39, 41, 42, 43, 44, 45, 47, 48, 49, 50, 51, 52, 53, 54, 55, 56, 57, 58, 59, 60, 61, 62, 63, 64, 65, 66, 67, 68, 69, 70, 72
CALLE RIO GUADALTEBA	1, 2, 3, 4, 5, 6, 7, 8, 9, 10, 11, 12, 13, 14, 15, 16, 17, 18, 19, 20, 21, 23, 25, 27, 29, 31, 37, 41, 43, 45, 47, 49, 51, 53, 55, 57, 59, 61, 63, 65, 67, 69, 71, 73
CALLE RIO GUADARRANQUE	1, 2, 3, 4, 5, 6, 7, 8, 9, 10, 11, 12, 13, 14, 16, 17, 18, 19, 20, 22, 24, 26, 28, 30, 32, 34, 36, 38, 40, 46, 48, 50, 52, 54, 56, 58, 60, 62, 64, 66, 68, 70, 74, 76, 78, 80, 82
CALLE RIO GUADIANA	1, 2, 4, 6, 8, 9, 28, 30, 32, 34, 36, 38, 40, 44, 46, 48, 50
CALLE RIO GUADIARO	1, 2, 3, 4, 5, 6, 7, 8, 9, 10, 11, 12, 13, 14, 15, 16
CALLE RIO GUADIATO	1, 2, 3, 4, 5, 6, 7, 8, 9, 10, 11, 12, 13, 14, 15, 16, 17, 18, 19, 20, 21, 22, 23, 24, 25, 26, 27, 28, 29, 30, 31, 32, 33, 34, 35, 36, 37, 38, 39, 40, 41, 42, 44, 46, 48, 50, 52
CALLE RIO GUARDAL	2, 3, 4, 5, 6, 8
CALLE RIO GUARO	1, 2, 3, 4, 5, 6, 7, 8, 9, 10, 11, 12, 13, 14, 15, 16, 17, 18, 19, 20, 21, 22, 25, 26, 27, 28, 29, 30, 31, 32, 33, 34, 36, 38
CALLE RIO HUEZNAR	1, 2, 4, 5, 6, 7, 8, 9, 10, 11, 12, 13, 14, 15, 16, 17, 18, 19, 20, 21, 22, 23, 24, 25, 26, 27, 28, 29, 30, 31, 32, 33, 34, 35, 36, 37, 38, 39, 40, 41, 42, 43, 44, 45, 46, 47, 49
CALLE RIO LANJARON	1, 2, 3, 4, 5, 6, 7, 8, 9, 10, 12, 14

INFORME DE VIALES DE MIJAS

NOMBRE NORMALIZADO: Mijas_BG_01

NOMBRE ÁREA DE INFLUENCIA: Mijas Bach General

VIALES DE MIJAS	
Nombre de vía	Rango de portales
CALLE RIO LUNA	1, 3
CALLE RIO NACIMIENTO	2, 4, 6, 8
CALLE RIO ODIEL	1, 2, 3, 4, 5, 6, 7, 8, 9, 10, 11, 12, 14, 15, 16, 17, 18, 19, 20, 21, 22, 23, 25, 26, 27, 28, 29, 30, 31, 32, 33, 34, 36
CALLE RIO OJEN	1, 2, 3, 4, 5, 6, 7, 8, 9, 10, 11, 12, 13, 14, 15, 16, 17, 18, 19, 20, 21, 22, 23, 24, 26, 27, 28, 29, 30, 31, 32, 33, 34, 36, 38
CALLE RIO PADRON	1, 3, 4, 5, 6, 7, 8, 9, 10, 15, 17, 19, 21, 32
CALLE RIO PALMONES	1, 3, 4, 5, 6, 7
CALLE RIO PASADAS (DE LAS)	1, 2, 3, 4, 5, 6, 7, 8, 9, 10, 11, 12, 13, 14, 15, 16, 17, 18, 19, 20, 21, 22, 23, 24, 25, 26, 27, 28, 29, 30, 31, 32, 33, 34, 35, 36, 37, 38, 39, 40, 41, 42, 43, 44, 45, 46, 47, 48, 50, 52, 54, 55, 56, 57, 58, 59, 60, 61, 62, 63, 64, 65, 67, 69, 71, 73, 75, 77, 79, 81
CALLE RIO PIEDRAS	1, 3, 4, 6
CALLE RIO RETORTILLO	1, 3, 4, 5, 6, 7, 8, 9, 10, 11, 12, 13, 14, 15, 16, 17
CALLE RIO RUBITE	1, 2, 4, 6, 8
CALLE RIO SECO	1, 2, 3, 4, 5, 6, 7, 10, 12, 14, 16, 18, 20, 22, 24
CALLE RIO TAJO	1
CALLE RIO TAMARGUILLO	1, 3, 5, 7, 9, 11, 13, 15, 17, 19, 21, 23, 25, 27, 29, 30, 32
CALLE RIO TINTO	1, 2, 3, 4, 5, 6, 7, 8, 9, 10, 11, 13, 29, 32, 33, 34, 35, 37, 38, 39, 40, 41, 42, 43, 44, 45, 46, 48
CALLE RIO TORRENTE	1, 2, 3, 4, 6, 8, 10, 12, 14, 16
CALLE RIO TURON	1, 2, 3, 4, 5, 6, 7
CALLE RIO VARAS	1, 3, 5, 7, 9, 11, 13, 15, 17
CALLE RIO VELEZ	1, 2, 3, 4, 5, 6, 7, 8, 9, 10, 11, 12, 13, 14, 15, 16, 17, 18, 19, 20, 21, 22, 23, 24, 25, 26, 27, 28, 29, 30, 31
CALLE RIO VELILLOS	1, 2, 3, 4, 5, 6, 7, 8, 9, 10, 11, 12, 13, 14, 15, 17
CALLE RIO VERDE	1, 3, 5, 7, 8, 9, 10, 17, 19, 20, 21, 23
CALLE RIO VIÑUELA	1, 2, 5, 28, 30, 32, 34, 36, 38, 40, 42, 44, 46, 48, 50, 52
CALLE RIOGORDO DEL FARO	2, 3, 4, 5, 6, 8, 10
CALLE ROBLE	1, 2, 3, 5, 7
CALLE ROCOSA DE VALTOCADO	174, 176, 177, 178, 179, 180, 181
CALLE RODODENDRO DE LA ALQUERIA	23, 24, 25, 26, 27, 48
CALLE ROMA DE MIJAS GOLF	1, 2, 4, 6, 8, 10, 12, 14, 16, 18, 20, 22, 24
CALLE ROMERAL DE CALYPSO	1, 2, 3, 4, 5, 6, 7, 8, 9, 10, 11, 12, 13, 14, 15, 16, 17, 18, 19, 20, 21, 22, 23, 24, 25, 26, 27, 28, 30, 32, 34, 36, 38, 40, 42
CALLE ROMERAL DEL CHAPARRAL	1, 2, 3, 4, 5, 6, 8, 10, 12, 14, 16, 18, 20, 22, 24, 26, 28, 30, 32, 34
CALLE ROMERO DE LA TORRE	29, 85
CALLE RONDA	1, 2, 4, 5, 6, 7, 8, 10, 11, 12, 13, 14, 15, 16, 17, 18, 19, 20, 21, 22, 23, 24, 25, 26, 27, 28, 30, 31, 33, 34, 35, 37
CALLE RONDA DE CALAHONDA	1, 3, 5
CALLE RONDA DEL FARO	1, 2, 3, 4, 5, 6, 7, 8, 9, 10, 11, 12, 13, 14, 15
CALLE ROSA DE LAS FAROLAS	41, 42, 43, 44, 45, 46
CALLE ROSA DE MIRAFLORES	1, 2, 3, 4, 5
CALLE ROSA (LA)	1, 2, 3, 4, 5, 6, 7, 8, 9, 10, 11, 12, 13, 14, 16, 17, 18, 19, 20, 21, 22, 23, 24, 25, 26, 27, 28, 29, 30, 31, 32, 33, 34, 35, 36, 37, 38, 39, 40, 41, 42, 43, 44, 45, 46, 47, 48
CALLE ROSADO DE CALA GOLF	1, 2, 3, 4, 5, 6, 7, 8, 9, 10, 11
CALLE ROSAL DE CALYPSO	1, 2, 3, 4, 5, 6, 7, 8, 9, 10, 11, 12, 13, 14, 15, 16, 17, 18, 19, 20, 21, 22, 23, 24, 25, 26, 27, 28, 29, 30, 31, 32, 33, 34, 35, 36, 37, 38, 39, 40, 41, 42
CALLE ROSAS DE SIERRAZUELA	1, 2, 3, 4, 5, 6, 7, 8, 9, 10, 11, 12, 13, 14, 15, 16, 17, 18, 19, 20, 21, 22, 23, 24, 25, 26
CALLE ROTONDA DEL CHAPARRAL	1, 2, 3, 4, 6
CALLE ROTONDA PUERTO TORRENUOVA	1, 2, 3, 4, 5, 6, 7, 8, 9, 10, 11, 12, 14, 16
CALLE RUBEN DARIO	1, 3, 5
CALLE RUBENS DE LAS LOMAS	2, 3, 4, 5, 6, 7, 8, 9, 10, 11, 12, 13, 14, 15, 16, 17, 18, 19, 20, 21, 22, 23, 24, 26, 28

INFORME DE VIALES DE MIJAS

NOMBRE NORMALIZADO: Mijas_BG_01

NOMBRE ÁREA DE INFLUENCIA: Mijas Bach General

VIALES DE MIJAS	
Nombre de vía	Rango de portales
CALLE RUBI	1, 2, 4
CALLE RUBI DE RIVIERA	2
CALLE RUISEÑOR DEL COTO	2, 4, 6, 8
CALLE RUMANIA DE MIJAS GOLF	1
CALLE S. JERONIMO DE CALYPSO	1, 2, 3, 4, 5, 6, 7, 8, 9, 10, 11, 13
CALLE SACRAMENTO DE POLARSOL	3, 6
CALLE SAGITARIO DE RIVIERA	1, 2, 3, 4, 5, 6, 7, 8, 10
CALLE SALAMANCA DE CLAVELES III	15, 16, 17, 18, 19, 20, 21, 32, 33, 36, 37, 40, 41, 44, 76, 77, 85, 86, 87, 88, 90, 92, 94, 95
CALLE SALVADOR RUEDA	1, 2
CALLE SALVIA DE MIRAFLORES	1, 2, 3, 4, 5, 6
CALLE SAN ADOLFO	1, 2, 3, 4, 5, 6, 7, 8, 9, 10, 11, 12, 14
CALLE SAN ADRIAN	1, 2, 4
CALLE SAN AGUSTIN	1
CALLE SAN ALBERTO	1, 2, 3, 4
CALLE SAN ALFONSO	1, 3, 5, 7, 9, 11, 13, 15, 17
CALLE SAN ANTONIO	1, 2, 3, 5, 6, 7, 8, 9, 11, 12, 13, 16, 18
CALLE SAN BARTOLOME	3, 5, 9, 11, 13
CALLE SAN BENITO	1, 2, 3, 4, 5, 6, 8, 9, 10, 11, 12
CALLE SAN BENJAMIN	1, 3, 7, 9, 11
CALLE SAN BERNARDO	2, 4, 6, 8, 10, 12, 14, 16, 18
CALLE SAN BLAS	1, 2, 3, 4, 5, 6, 7, 8, 9, 10, 11, 13, 15, 19, 21
CALLE SAN BRAULIO	1, 2, 3, 5
CALLE SAN BRUNO	1, 2, 3, 4, 5, 7, 8, 9, 10, 11, 12, 14, 16, 18, 22, 24, 26
CALLE SAN CARLOS	1, 2, 3, 4, 7, 8, 10, 11, 13, 14, 15, 17, 18, 19, 21, 22, 23, 25, 26, 27, 28, 29, 30, 31, 33, 34, 35, 36, 37, 38, 42, 46, 48, 50
CALLE SAN CECILIO	1, 2, 3, 6, 7, 8, 9, 10, 11, 12, 13, 14, 15, 16, 17
CALLE SAN CRISTOBAL	1, 2, 3, 4, 5, 6, 8, 9, 10, 11, 13, 14, 16, 18, 20, 22, 26
CALLE SAN DAMIAN	1, 2, 3, 6
CALLE SAN DANIEL	1, 2, 3, 4, 5, 8, 9, 12, 13, 14, 15, 18
CALLE SAN DIEGO DE POLARSOL	6, 11, 12
CALLE SAN DIONISIO	1, 2, 3, 4, 5, 7, 9, 10, 11, 12, 13, 14, 15, 16, 17, 19, 21, 23, 25, 27, 29, 31, 33, 35, 37
CALLE SAN ELIAS	1, 2, 4, 5, 7, 8, 9, 10, 12, 13, 14, 15, 16, 17, 18, 19, 20, 21, 22, 23, 24, 25, 26, 27, 28, 29, 30, 31, 32, 33, 34, 35, 36, 37, 38, 39, 42
CALLE SAN ELOY	1, 2, 3, 4, 6, 7, 9, 10, 11, 14, 15, 16, 17
CALLE SAN FELIX	1, 2, 3, 4, 5, 6, 9, 10, 11, 12, 13, 15, 16, 17, 19, 20, 21, 22, 25, 26, 29, 30, 32, 33
CALLE SAN FERMIN	1, 2, 3, 4, 5, 6, 7, 8, 9, 10, 11, 12, 13, 14, 15, 16, 17, 20, 21, 22
CALLE SAN FERNANDO TORRENUEVA	1, 2, 3, 4, 5, 6, 7, 8, 9, 10, 11, 13, 14, 18
CALLE SAN FRANCISCO	1, 2, 3, 4, 7, 8, 9, 10, 11, 12, 14, 16
CALLE SAN GREGORIO DE CALYPSO	1, 5
CALLE SAN IGNACIO	1, 2, 3, 4, 5, 6, 7, 8, 9, 10, 11, 12, 13, 14, 15, 16, 17, 18, 19, 20, 21, 22, 23, 24, 25, 26, 27, 28, 29, 30, 32, 34, 36, 40, 42
CALLE SAN ISIDRO	1, 2, 3, 4, 6, 7, 10, 11, 13, 14, 17, 18, 21, 22, 24, 25, 26, 27, 28, 29, 32, 33, 35, 36, 40, 42
CALLE SAN ISMAEL	1, 2, 3
CALLE SAN JACINTO	1, 2, 3, 4, 5, 6, 7, 10, 11, 14, 16
CALLE SAN JAVIER	1, 2, 3, 4, 5, 7, 8, 9, 10, 12, 13, 14, 15, 16, 17, 18, 19, 20, 21, 22, 23, 26, 28, 30, 32, 34
CALLE SAN JOB	1, 5, 12, 49
CALLE SAN JORGE	1, 2, 4, 6
CALLE SAN JOSE	1, 2, 3, 4, 5, 6, 7, 8, 10, 11, 13, 14, 15, 16, 19, 20, 22, 23, 25, 26, 27, 28, 30, 33, 34, 35, 36, 37, 38, 39, 40, 41, 42

INFORME DE VIALES DE MIJAS

NOMBRE NORMALIZADO: Mijas_BG_01

NOMBRE ÁREA DE INFLUENCIA: Mijas Bach General

VIALES DE MIJAS	
Nombre de vía	Rango de portales
CALLE SAN JUAN	1, 2, 4, 5, 6, 7, 8, 9, 10, 11, 12, 13, 15, 17, 21, 23, 25, 27, 31, 33, 35, 37, 39, 41, 43, 45
CALLE SAN JULIO	1, 2, 3, 6, 7, 8, 11, 12, 14, 15, 18, 19, 23, 27, 31, 35, 39, 41
CALLE SAN LEON	1
CALLE SAN LUCAS	1, 2, 3, 4, 5, 6, 7, 9, 10, 11, 12, 13, 14, 15, 16, 17, 18, 19, 20, 21, 22, 24, 25, 26, 28, 29, 32, 33, 36, 37, 38, 41, 42
CALLE SAN LUIS	1, 2, 3, 4, 5, 6, 7, 8, 9, 10
CALLE SAN MARCOS	1, 2, 4, 6
CALLE SAN MARIANO	1, 2, 3, 4, 5, 6, 7, 8, 9, 11, 13, 15, 17, 19, 21, 23, 27, 44
CALLE SAN MARIO	1, 2, 3, 4, 5, 6, 8, 10, 12
CALLE SAN MARTIN DE CALYPSO	1, 2, 3, 4, 5, 6, 8, 10, 12
CALLE SAN MATEO	1, 2, 3, 4, 5, 6, 7, 8, 9, 10, 11, 12, 14, 15, 16, 18, 19, 20, 21, 22, 23, 24, 25, 26, 28, 29, 30, 31, 32, 34, 35, 36, 37, 38, 39, 41, 45
CALLE SAN MATIAS	1, 2, 3, 4
CALLE SAN MIGUEL	1, 2, 3, 4, 5, 7, 8, 10, 12, 15, 16, 18, 20
CALLE SAN MOISES	1, 2, 4, 8, 10
CALLE SAN NICOLAS DE CALYPSO	1, 2, 4
CALLE SAN PABLO	2
CALLE SAN PATRICIO DE CALYPSO	1, 2, 4
CALLE SAN PEDRO	2, 3, 4, 6, 8, 10, 14, 16, 18, 20, 22, 24, 26, 28, 30, 32, 34
CALLE SAN ROQUE	1, 2, 3, 5, 6, 8, 9, 12, 13, 14, 15, 17, 19, 21, 23, 27, 29, 31, 35, 37, 41, 45, 49, 51
CALLE SAN ROQUE DE TORRENUOVA	2, 4
CALLE SAN SEBASTIAN	1, 2, 3, 4, 5, 6, 7, 8, 9, 10, 11, 12, 13, 14, 15, 16, 17, 18, 19, 21, 22, 23, 24, 25, 26, 27, 29, 30, 31, 32, 33, 34, 35, 36, 37, 38, 40, 42, 44
CALLE SAN SEBASTIAN DEL FARO	1, 2, 3, 4, 5, 6, 7, 8, 9, 10, 11, 12, 13, 14, 15, 16, 17, 18, 19, 20, 21, 22, 23, 24, 25, 26, 27, 28, 29, 30, 31, 32, 33, 34, 35, 36, 37, 38, 39, 40, 41, 42, 43, 44, 45, 46, 47, 48, 49, 50, 51, 52, 54, 56, 58, 60
CALLE SAN VALENTIN	1, 2, 5, 11, 12, 13, 14, 15
CALLE SAN VICENTE	2, 4, 6, 8, 10, 12, 14, 16
CALLE SAN VICTOR	1, 2, 3, 5, 7, 9, 11, 13
CALLE SAN WENCESLAO DE CALYPSO	1, 2, 3
CALLE SANLUCAR DE TORRENUOVA	1, 2, 3, 6, 15
CALLE SANTA CRUZ URB MIJAS JARDIN	1, 2, 3, 4, 5, 6, 7, 8, 9, 10, 11, 12, 13, 14, 15, 16, 17, 18, 19, 20, 21, 22, 23, 24, 25, 26, 27, 29, 31, 33, 35, 37, 39, 41, 43, 45, 47, 49, 51, 53
CALLE SANTA FABIOLA	1, 2, 4, 5, 6, 7, 8, 9, 10, 11, 12, 13, 14, 15, 16, 17, 18, 19, 20, 22, 24
CALLE SANTA GEMA	1, 3, 5, 9, 11, 19
CALLE SANTA ISABEL	1, 2, 3, 4, 5, 6, 7, 8, 9, 10, 11, 12, 13, 14, 15, 17, 18, 20
CALLE SANTA JUANA DE ARCO DE CALYPSO	2
CALLE SANTA LAURA	1, 3, 5, 7, 9, 11, 13
CALLE SANTA LIDIA	1, 2, 3, 4, 5, 6, 7, 8, 9, 10, 11, 13, 15, 19, 21
CALLE SANTA MARIA	1, 2, 5, 6, 7, 8, 10, 11, 12, 13, 15, 16, 17, 18, 20, 21, 23, 24, 25, 26, 27, 29, 30, 32, 33, 34, 38, 40, 42, 44
CALLE SANTA MONICA DE POLARSOL	0
CALLE SANTA ROSA	1, 2, 3, 4, 5, 6, 7, 8, 9, 10, 11, 12, 13, 14, 15, 17, 18, 19, 21, 23, 25, 27
CALLE SANTA ROSA DE LIMA DE CALYPSO	1, 2, 3, 4, 5, 6, 7, 8, 10, 12, 14, 16, 18, 20, 22
CALLE SANTA TERESA	1, 2, 3, 4, 5, 6, 7, 9, 10, 14, 16, 18, 22, 24
CALLE SANTA TERESA DE CALAHONDA	1, 2, 3, 4, 8
CALLE SANTANDER DE MIJAS GOLF	1, 2, 3, 4, 5
CALLE SANTANDER DEL FARO	1, 2, 3, 4, 5, 6, 7, 8, 9, 10, 11, 12, 13
CALLE SANTO TOMAS	1, 2, 3, 4, 7, 8, 10, 11, 13, 14, 16, 17, 18, 20, 21, 22, 23, 25, 26, 27, 29, 30, 32, 33, 34, 35, 36
CALLE SANTO TOMAS MORO DE CALYPSO	1, 2, 3, 4, 5, 6, 7, 8, 9, 10, 11, 12, 13, 14, 15, 16, 17, 18, 34
CALLE SATURNO DE RIVIERA	1, 2, 4, 6, 7, 8, 9, 10, 11, 13, 15, 17
CALLE SEDELLA	1, 3, 5, 7

INFORME DE VIALES DE MIJAS

NOMBRE NORMALIZADO: Mijas_BG_01

NOMBRE ÁREA DE INFLUENCIA: Mijas Bach General

VIALES DE MIJAS	
Nombre de vía	Rango de portales
CALLE SEGOVIA	1, 2, 6, 8, 10
CALLE SERGIO GARCIA DE RIVIERA	2, 4, 6, 8, 10, 12, 14, 16
CALLE SEVERIANO BALLESTEROS DE RIVIERA	1, 2, 3, 4, 5, 6, 7, 8, 10, 12, 14
CALLE SEVILLA	1, 2, 4, 5, 6, 8, 10
CALLE SEVILLA DE CALAHONDA	1, 2, 3, 4, 5, 6, 8, 9, 10, 11, 12, 13, 14, 15, 16, 17, 19, 20, 22
CALLE SEVILLA DE MIJAS GOLF	1, 2, 3, 4, 5, 6, 7, 8, 9, 10, 11, 12, 13, 14, 15
CALLE SEVILLA DEL FARO	1, 2, 3, 4, 5, 6, 7, 8, 9, 10, 11, 12, 13, 14, 16, 17, 19
CALLE SEYAL DEL HORNILLO	1, 2, 3, 4, 5, 6, 7, 8, 9, 10, 11, 12, 13, 14, 15, 16, 17, 18, 19, 21, 23, 25, 27, 29
CALLE SIDRA DE CALA GOLF	1, 2, 3, 4, 5, 6, 7
CALLE SIERRA DE BAZA	1, 2, 3, 5, 6, 7, 8, 9, 10, 11, 12, 13, 14, 15, 16, 17, 18, 19, 20, 21, 22, 24, 26, 28, 30, 32, 34, 36, 38, 40, 42, 44, 46, 48, 50, 54, 56, 58, 60, 62, 64, 66
CALLE SIERRA DE GRAZALEMA	2, 4, 6, 8, 10
CALLE SIERRA DE MIJAS	1
CALLE SIERRA DE SEGURA	1, 2, 3, 4, 5, 7, 9, 11, 13, 15, 17, 19, 21, 23, 25
CALLE SIERRA (LA)	1, 2, 4, 6, 8, 10, 12, 14, 16, 18
CALLE SIERRA NEVADA	1, 2, 3, 4, 5, 6, 7, 8, 9, 10, 11, 12, 14, 16, 18, 20
CALLE SIERREZUELA	1, 2, 3, 4, 5, 6, 7, 8, 9, 10, 11, 12, 13, 14, 15, 16, 17, 18, 19, 20, 21, 22, 23, 24, 25, 26, 27, 28, 29, 30, 31, 32, 33, 35, 37, 39
CALLE SIRIUS DE RIVIERA	1, 2, 3, 4, 5, 6, 7, 8, 10, 12, 14, 19, 27
CALLE SIROCO DE RIVIERA	1, 2, 3, 4, 5, 7, 9, 11, 12, 13, 14, 15, 17, 19, 21, 23, 26, 35
CALLE SOL DEL CHAPARRAL	1, 2, 3, 4, 5, 7, 9, 11
CALLE SOL DEL FARO	1, 2, 3, 4, 5, 6, 7, 8, 9, 10, 11, 12, 13, 14, 15, 16, 17, 18, 19, 20, 21, 22, 23, 24, 25, 26, 27, 28, 29, 30, 31, 32, 33, 34, 35, 36, 37, 38, 39, 40, 41, 42, 43, 44, 45, 47, 48, 49, 51
CALLE SOLANDRA DE VALTOCADO	5, 6, 7, 8, 9, 10, 11, 12
CALLE SORIA DEL FARO	1, 2, 3, 4, 6
CALLE SOROLLA	1, 2, 3, 4, 6
CALLE SOROLLA DE LAS LOMAS	1, 2, 3, 4, 5, 6, 7, 8, 9, 10, 11, 12, 13, 15
CALLE SUECIA DE MIJAS GOLF	1
CALLE TAMARINDOS DEL LAGAREJO	1, 2, 3, 4, 5, 6, 7, 8, 9, 10, 11, 12, 13, 14, 15, 16, 17, 18, 19, 20, 21, 22, 23, 24, 25, 26, 27, 28, 29, 30, 31, 32, 33, 34, 35, 36, 37, 39, 40, 41, 42, 43, 44, 45, 46, 47, 49, 51, 53, 55, 57, 59, 61, 63, 65, 67, 69
CALLE TAMISA	1, 2, 3, 4, 5, 6, 7, 9, 11, 12, 13, 15, 16, 17, 18, 19, 20, 21, 22, 24, 25, 27, 29, 31
CALLE TARAJES (LOS)	1, 2
CALLE TARAY DEL HORNILLO	1, 2, 3, 4, 5, 6, 7, 8, 9, 10, 11, 12, 14, 16, 18, 20, 22, 24, 26, 28, 30, 32
CALLE TARIFA DE TORRENUOVA	1, 2, 3, 4, 5, 7, 9
CALLE TAURO DE RIVIERA	1, 2, 3, 4, 5, 6, 7, 9, 10, 11, 12, 13, 15, 17, 19, 21, 23, 25, 27, 29, 31
CALLE TEBA	1, 2, 3, 4, 5, 7, 8, 10, 12, 14, 16
CALLE TEJA	1, 2, 3, 4, 5, 6, 7, 8, 9
CALLE TEJON DE LA PONDEROSA	1, 2, 3, 4, 5, 6, 7, 8, 9, 10, 11, 12, 13, 14, 15, 16, 17, 18, 19, 20, 21, 23, 25
CALLE TELERA DE CORTIJO CHICO	1, 2, 3, 4, 5, 6, 7, 8, 9, 10, 11, 12, 13, 14
CALLE TENAZA DE LA TORRE	0
CALLE TEREINTO DE LA TORRE	1, 22, 23
CALLE TESORILLO DE TORRENUOVA	1, 2, 4, 6, 8, 10, 12
CALLE TOLEDO DE CLAVELES III	18, 20, 21, 22, 23, 24, 25, 26, 27, 28, 29, 30, 31, 34, 35, 38, 39, 42
CALLE TOLOX	1, 2, 3, 4, 5, 6, 7, 8, 9, 12, 14
CALLE TOLVA-PLG IND LA CALA	7, 8
CALLE TOMILLO DE CALYPSO	1, 2, 3, 4, 5, 6, 7, 8, 9, 10, 11, 12, 13, 14, 15, 17, 19, 21
CALLE TOMILLO DE LA TORRE	1, 2, 3, 5, 7, 9, 11, 13, 15
CALLE TOPACIO	1, 2, 3, 4, 5, 6, 7, 8, 9, 10, 11, 12, 13, 14, 15, 16, 18, 20, 22, 24, 26
CALLE TOPACIO DE RIVIERA	1, 2, 3, 4, 5, 6, 7, 8, 9, 10, 11, 12, 13, 14, 15, 16, 17, 18, 19, 20, 21, 22, 23, 24, 25, 26, 27, 28, 29, 31, 33, 35, 37, 39, 41, 43, 45, 47, 49, 51, 75, 77, 79, 81, 83, 85, 95

INFORME DE VIALES DE MIJAS

NOMBRE NORMALIZADO: Mijas_BG_01

NOMBRE ÁREA DE INFLUENCIA: Mijas Bach General

VIALES DE MIJAS	
Nombre de vía	Rango de portales
CALLE TORCAL DE CALAHONDA	2, 4, 6, 10, 14
CALLE TORIL DE CALA GOLF	1, 3, 4, 5, 6
CALLE TORNO DE LA TORRE	13, 16, 17
CALLE TORNO-PLG IND LA CALA	4, 5, 6, 12, 13, 14
CALLE TORREMOLINOS	1, 2, 3, 4, 5, 7, 8, 9, 10, 11, 12, 13, 14, 16, 18
CALLE TORREON	1, 2, 3, 4, 5, 6, 7, 8, 9, 10, 11, 13, 15, 17
CALLE TORREYA	0
CALLE TORTOLA	1, 2, 3, 4, 6, 10
CALLE TORTOLAS DEL COTO	1, 2, 3, 4, 5, 7, 8, 9, 10, 12, 13, 14, 15, 16, 17, 18, 19, 20, 21, 22, 23, 24, 25, 26, 27, 28, 29, 30, 31, 32, 33, 34, 35, 36, 37, 38, 39, 40, 41, 42, 44, 46, 48, 50, 52, 54, 58, 60, 62, 64, 66, 68
CALLE TOZO DE VALTOCADO	1, 2, 3, 7, 8
CALLE TRAMONTANA DE RIVIERA	1, 2, 3, 4, 5, 6, 7, 8, 9, 10, 11, 12, 13, 14, 15, 16, 17, 18, 19, 20, 21, 22, 23, 24, 25, 26, 27, 28, 29, 30, 31, 32, 33, 34, 35, 36, 37, 38, 39, 40, 41, 42, 43, 44, 45, 46, 47, 48, 49, 50, 51, 52, 53, 54, 55, 56, 57, 58, 59, 60, 61, 62, 63, 64, 65, 66, 67, 69
CALLE TREBOL	2, 4, 6, 8, 10, 12, 14, 16, 17, 18, 20, 22, 24, 26, 28, 30, 32, 34, 36, 38, 40, 42, 44, 46, 48, 50, 52, 54
CALLE TRIANA DE CALAHONDA	1, 2, 3, 4, 5, 6, 7
CALLE TRIGUERO DE LA PONDEROSA	8, 10
CALLE TROCHA DE PESCADORES	1, 2, 3, 4, 5, 7, 8, 9
CALLE TULIPAN	1, 3, 4, 5, 6, 7, 8, 9, 10, 11, 13, 14, 15, 16, 17, 18, 19, 20, 21, 22, 23, 24, 25, 26, 29, 30, 31, 32, 33, 35, 36, 37, 38, 42, 44, 46, 48, 50
CALLE TULIPAN DE CALYPSO	1, 2, 3, 4, 5, 6, 7, 8, 9, 10, 12, 14
CALLE TUNIA (DE)	0
CALLE TURNER DE LAS LOMAS	1, 2, 3, 4, 5, 6, 7, 8
CALLE TURON DE LA PONDEROSA	1, 3, 5, 7
CALLE TURQUESA	1, 2, 3, 4, 5, 6, 7, 8, 9, 10, 11, 12, 13, 14, 16
CALLE UNION (LA)	1, 5, 7, 9, 11, 13, 15, 17, 19, 21, 25, 29, 31, 33, 35, 39, 45, 47, 51, 53, 55, 57, 59, 61
CALLE URANO DE RIVIERA	2, 3, 4, 5, 6, 7, 8, 9, 10, 11, 12, 13, 14, 16, 18, 20, 23
CALLE UROGALLOS DEL COTO	1, 2, 3, 4, 5, 6, 7, 8, 9, 10, 11, 12, 13, 14, 15, 16, 18, 20, 22, 24, 26, 28, 30
CALLE VALENCIA DE MIJAS GOLF	1, 2, 3, 4, 5, 6, 7, 8, 9
CALLE VALLADOLID DEL FARO	1, 2, 4
CALLE VALLE DE LA ALQUERIA (DEL)	1, 2, 3, 5, 6, 7, 8, 9, 10, 11, 12, 13, 14, 15, 16, 17, 18, 20, 21, 28, 44, 86, 93, 95, 96
CALLE VALLE DE SOMIEDO URB LAGAR MARTELL	1, 2, 3, 4, 5, 6, 7, 8, 9, 10
CALLE VALLE DE TRASMUNDO URB LAGAR MARTELL	1, 2, 3, 4, 5, 6, 7, 8, 9, 10, 11, 12, 13, 14, 15, 16, 17, 18, 19, 20, 21, 22, 23, 24, 25, 26, 27, 28, 29, 30, 31, 32, 33
CALLE VALLE DEL SIL URB LAGAR MARTELL	6, 7, 8, 9
CALLE VAN DULKEN DE CALAHONDA	1, 3, 4, 5, 6, 7, 8, 9, 10, 11, 12, 13, 15, 17, 28
CALLE VELAZQUEZ	1, 2, 3, 5
CALLE VELAZQUEZ DE LAS LOMAS	1, 2, 3, 4, 5, 6
CALLE VELEZ-MALAGA DEL FARO	1, 2, 3, 4, 5, 6, 7, 8, 9, 10, 11, 12, 13, 14, 15, 16, 17, 18, 20
CALLE VENCEJO	1, 5, 9, 10, 11
CALLE VENECIA DE MIJAS GOLF	1, 2, 3, 4, 5, 6, 7, 8, 9, 10, 11, 12, 13, 14, 15
CALLE VENUS DE RIVIERA	1, 2, 4, 6, 8, 11, 13, 15, 17
CALLE VERBENA DE MIRAFLORES	1, 3, 5, 7, 9, 11, 13, 15
CALLE VERMUT DE CALA GOLF	3, 4, 5, 6, 7, 8
CALLE VERONICA	1, 3, 4, 5, 7, 9, 11, 13, 15, 17, 19, 21, 23
CALLE VICARIA DE CALA GOLF	1, 2, 3, 4, 5, 6, 7, 8, 9, 10, 11, 12, 13, 15, 16, 18, 20, 22
CALLE VICENTE ALEIXANDRE	1, 2, 3, 4, 5, 6, 8
CALLE VIENTOS DEL SUR DE RIVIERA	2, 6, 15
CALLE VIERA DE CALAHONDA	1, 2, 3, 4
CALLE VIÑAS DE CAMPOMIJAS	1, 2, 3, 5

INFORME DE VIALES DE MIJAS

NOMBRE NORMALIZADO: Mijas_BG_01

NOMBRE ÁREA DE INFLUENCIA: Mijas Bach General

VIALES DE MIJAS	
Nombre de vía	Rango de portales
CALLE VIÑAS DE SIERREZUELA	1, 2, 3, 4, 5, 6, 7, 8, 9, 10, 11, 12, 13, 15
CALLE VIOLETA	1, 2, 3, 4, 5, 6, 7, 9, 10, 11, 14, 20, 22, 24
CALLE VIRGEN DE COVADONGA	2
CALLE VIRGEN DE FATIMA	1, 2, 3, 7, 9, 11
CALLE VIRGEN DE GRACIA	1, 3
CALLE VIRGEN DE GUADALUPE	2, 4
CALLE VIRGEN DE LA CABEZA	2
CALLE VIRGEN DE LA CANDELARIA	1, 2, 3, 4, 5, 6, 7, 9, 10, 14, 15, 16, 17, 18, 19
CALLE VIRGEN DE LA CONCEPCION	1, 2, 3, 4, 5, 6
CALLE VIRGEN DE LA ESPERANZA	1, 2, 3, 5, 6, 7, 8, 9, 10, 13, 14, 15, 16, 17, 20, 22, 24
CALLE VIRGEN DE LA PAZ	1, 2, 3, 4, 6, 8
CALLE VIRGEN DE LA PEÑA	1, 2, 3, 4, 7, 8
CALLE VIRGEN DE LA SOLEDAD	1, 3, 5
CALLE VIRGEN DE LAS FLORES	1, 2, 3, 4, 5, 8, 9, 11, 12, 14, 15, 16, 19, 23
CALLE VIRGEN DE LAS MERCEDES	2
CALLE VIRGEN DE MONSERRAT	1, 2
CALLE VIRGEN DEL CARMEN	1, 2, 3, 4, 5
CALLE VIRGEN DEL LORETO	1, 2, 3, 5, 6, 7, 9, 10, 11, 12, 13, 14, 15, 16, 18, 19, 20, 22, 23
CALLE VIRGEN DEL PILAR	2, 3, 4, 5, 6, 7, 8, 9, 11, 12, 13, 16, 17, 20, 21, 22, 23, 24, 25, 26, 27, 28, 29, 31, 32, 33, 34, 35, 38, 39, 41, 42, 43, 45, 46, 47, 48, 49, 50, 51, 52, 53, 54, 57, 58, 59, 60, 62, 63, 64, 66, 67, 68, 71, 72, 73, 74, 76
CALLE VIRGEN DEL ROCIO	1, 2, 3, 4, 6, 7, 8, 9, 10, 11, 13, 14, 15, 16, 17
CALLE VIRGO DE RIVIERA	2
CALLE VISTAGOLF DEL CHAPARRAL	2, 4, 6, 8, 10, 12, 14, 16, 18, 20, 22, 24, 26, 28
CALLE VISTAMAR	1, 2, 3, 4, 5, 6, 8, 10
CALLE VISTAMAR DEL CHAPARRAL	1, 2, 3, 4, 5, 6, 8, 10, 12, 14, 73
CALLE VITUCO DE BUENAVISTA	1, 2, 3, 4, 5, 6, 7, 8, 10, 12, 14, 16, 18, 20, 22, 24, 26, 28, 30, 32, 34, 36, 38, 40, 42, 44, 46, 48
CALLE VOLANDERA-PLG IND LA CALA	0, 3, 15, 16, 17
CALLE WALTER BAYER	1, 2, 4, 7, 8, 9, 10, 11, 12, 13, 14, 15, 16, 17, 18, 57, 58, 59, 60, 61, 62, 63, 64, 65, 83, 84, 86, 245, 246
CALLE YEDRA	1, 3
CALLE YERBABUENA DE SIERREZUELA	1, 2, 3, 4, 5, 6, 7, 8, 9, 10, 11, 12, 13, 14, 16, 18, 20, 22
CALLE YUCAS DE CAMPOMIJAS	2, 4, 6
CALLE YUCAS (LAS)	1, 2, 3, 4, 5, 6, 7, 8
CALLE YUNQUERA	2, 4
CALLE ZAFRA DE JARALES	1, 2, 3, 4, 6, 8, 10, 12, 14
CALLE ZAMORA DEL FARO	1, 2, 3
CALLE ZAPOTE	1, 6, 51, 55, 57, 765
CALLE ZEUS DE RIVIERA	1, 2, 3, 4, 5, 6, 7, 8, 9, 10, 11, 12, 13, 14, 15, 16, 17, 19, 21, 23
CALLE ZOPILOTE DE CERROS DEL AGUILA	1, 2, 3, 4, 5, 6, 7, 8, 10, 11, 12, 13, 14, 15, 16, 17, 18, 19, 20, 22, 24, 26, 28, 31, 32, 33, 34, 35, 49
CALLE ZORZALES DEL COTO	1, 3, 4, 5, 6, 7, 8, 9, 10, 11, 12, 13, 14, 15, 16, 18, 20
CALLE ZULOAGA	1
CALLE ZURBARAN DE LAS LOMAS	1
CALLE 7 DE JULIO DE LA ALMACHADA	24, 26
CALLEJON FLORES (DE LAS)	23
CALLEJON FRANCISCA ALARCON FERNANDEZ	1, 14
CALLEJON GITANOS (DE LOS)	2, 4, 55
CAMINO ACEBEDO DE MIJAS (DEL)	1, 2, 3, 4, 5, 6, 7, 8, 13, 14, 15, 16
CAMINO AFRODITA	0
CAMINO AIREN	7, 8, 9, 10, 12
CAMINO ALBERCA DE VALTOCADO (DE LA)	244, 247

INFORME DE VIALES DE MIJAS

NOMBRE NORMALIZADO: Mijas_BG_01

NOMBRE ÁREA DE INFLUENCIA: Mijas Bach General

VIALES DE MIJAS	
Nombre de vía	Rango de portales
CAMINO ALBERO DEL	1, 2, 4, 6, 9, 10, 11, 12, 13, 14, 15, 16, 17, 18, 19, 20, 21, 22, 23, 24, 25, 26, 27, 28, 29
CAMINO ARROYOS DE VALTOCADO	1, 134, 135, 136, 170, 175, 199, 200, 201, 202, 226, 289, 291
CAMINO BACO	1, 2, 3, 4, 5, 6, 7, 8, 9
CAMINO BATANA (DE LA)	34, 36, 37, 38, 39, 40, 41, 42, 43, 44, 45, 46, 47, 48, 49, 50, 51, 52, 53
CAMINO CAMPANALES (DE)	1, 2, 3, 4, 5, 6, 7, 8, 9, 10, 11, 12, 13, 14, 15, 17, 18, 19, 20, 21, 22, 23, 24, 25, 26, 27, 28, 29, 31, 32, 33, 34, 35, 36, 38, 39, 43, 45, 47, 48, 49, 51, 53, 55, 57, 59
CAMINO CANTERAS DE SANTA ROSA	1, 2, 3, 5, 7, 9
CAMINO CAÑADAS (DE LAS)	1, 3
CAMINO CAÑOS (DE LOS)	1, 3, 5, 7, 9, 11, 13, 15, 17, 19, 21, 23
CAMINO CAVERNET	26, 27
CAMINO CORTIJO GRANDE	1, 2, 3, 4, 5, 6, 8, 9, 10, 11, 12, 15, 16, 17, 18, 19, 20, 21, 22, 25
CAMINO DIANA	1, 2, 3, 4, 5, 6, 7, 8, 9, 10, 11
CAMINO ENTRERRIOS DE CALA GOLF	1, 2, 5, 7, 8, 9, 10, 11, 12, 13, 14, 15, 16, 17, 18, 19, 20, 21, 22, 23, 24, 25, 26, 27, 28, 29, 30, 31, 32, 33, 34, 35, 36, 37, 38, 39, 40, 41, 43, 45, 47, 49, 69, 71
CAMINO FINCAS DEL CHAPARRAL	1, 2, 3, 4, 5, 6, 7, 8, 9, 10, 12, 13, 14, 15, 16, 17, 18, 19, 20, 21, 22, 24, 26, 30, 32, 34, 38, 40, 41, 43, 45, 47, 48, 49, 50
CAMINO FUENTE DE LA SEDA	1, 2, 3, 4
CAMINO GAMAY	1
CAMINO GARNACHA	33, 34, 35, 36, 37, 38, 39, 40
CAMINO HERA	0, 4, 10, 11, 12, 13, 14, 15, 16, 17, 18, 19, 20, 21, 22, 23, 24, 25, 26, 27, 28, 29, 30, 31, 32, 33, 34, 35, 36, 37, 38, 39, 40, 41, 42, 43, 44
CAMINO HORNILLO (DEL)	1, 2, 9, 306
CAMINO JUAN QUERO QUERO	16, 96
CAMINO LAGAR DE LA CADENA	2, 65
CAMINO MALVASIA	1, 2, 3, 4, 5, 6, 7, 8, 9, 10, 11, 12, 19, 21, 22, 41, 42, 43, 44
CAMINO MAZUELO	1, 2, 8, 9, 10, 11, 13, 14, 15, 17
CAMINO MINERVA	0, 7, 8, 9, 10, 13, 14, 15, 16, 18, 19
CAMINO MISTRAL	27, 100
CAMINO MOLINO DE VIENTO	1, 2, 4, 5, 6, 7, 8
CAMINO MONASTRELL	1, 2, 3, 4, 5, 7, 8, 171
CAMINO MOSCATEL	0, 1, 2, 3, 4, 5, 6, 7, 8, 9, 10, 11, 12, 13, 14, 16, 17, 18, 19, 20, 21
CAMINO OLIVO DE CALA GOLF	1, 2, 3, 4, 5, 6, 7, 8, 9, 10, 11, 13, 15, 17, 19, 21, 23, 25, 27, 29, 31, 33, 35, 37, 39, 41
CAMINO PADRASTRO (EL)	12, 14, 19
CAMINO PASAS	1, 2, 3, 4, 5, 6, 7
CAMINO PEÑABLANQUILLA	1, 2, 3, 14, 26, 27, 35, 36, 37, 41, 42
CAMINO PEPE LOPEZ	1, 2, 3, 4, 5, 6, 7, 9, 10, 16, 18, 20, 22, 23, 136
CAMINO PERA AZUCAR VERDE	0, 45
CAMINO PERA BLANQUILLA	114
CAMINO PERA CONFERENCIA	0, 102, 123, 125, 128, 129, 130, 146, 147, 155
CAMINO PERA DEL AGUA	0, 2, 3, 8, 15, 17, 19, 21, 23, 25, 42, 43, 75, 76, 80, 81, 82, 91, 104, 118, 121, 122, 124, 126, 127, 131, 133, 137, 138, 139, 140, 141, 142, 143, 144, 149, 150, 154, 156, 157, 158
CAMINO PERA LEONARDETA	0, 111
CAMINO PERA LIMONERA	0, 89, 106, 107, 109, 112, 115, 145, 153
CAMINO PERA TRINIDAD	0, 6, 9, 11, 12, 13, 132, 134, 152
CAMINO PILONES (DE LOS)	1, 2, 4, 11, 13, 14, 15, 16, 17, 18, 19, 20, 21, 22, 23, 24, 25, 88, 91, 92, 114, 115, 116
CAMINO PONDEROSA (DE LA)	2, 4, 5, 6, 8, 9, 10, 11, 12, 13, 15
CAMINO PONIENTE (DE)	18, 19
CAMINO RIOS DE VALTOCADO (DE LOS)	27, 30, 60, 61, 62, 63, 64, 65, 66, 67, 68, 69, 70, 71, 73, 74, 77, 78, 79, 87, 88, 89, 90, 91, 92, 93, 94, 95, 96, 97, 98, 99, 100, 101, 104, 113, 114

INFORME DE VIALES DE MIJAS

NOMBRE NORMALIZADO: Mijas_BG_01

NOMBRE ÁREA DE INFLUENCIA: Mijas Bach General

VIALES DE MIJAS	
Nombre de vía	Rango de portales
CAMINO SAN ANTON	12, 13, 14, 15, 16, 17, 18, 19, 20, 21, 22, 23, 24, 28, 58, 62, 65, 76, 77, 78
CAMINO SANTA MARTINA	1, 2, 3, 4, 5, 20, 21, 22, 23, 24, 25, 26, 27, 28, 29, 30, 31, 32, 33, 40, 44, 46
CAMINO SANTIAGO (DE)	29, 31, 33, 35, 37, 41, 43, 45, 47, 49, 51, 55, 57, 59, 61, 63, 65, 67, 69, 71, 73, 77, 79, 81, 83, 87, 89, 91, 93, 97, 99, 103
CAMINO SELENE	0
CAMINO SENDERO (DEL)	1, 2, 4
CAMINO SULTANA	26, 27, 28, 29, 30, 31, 32
CAMINO SYRAH	11, 12
CAMINO TEMPRANILLO	1, 2, 3, 4, 5, 7, 8, 9, 10, 11, 12, 16, 19, 20, 21, 22, 23, 24, 25, 26, 27, 30, 31, 32, 33, 34, 35, 36, 37
CAMINO VALTOCADO (DE)	15, 16
CAMINO VERDEJO	13, 14, 15, 16, 17, 18, 20, 21, 22, 23, 24, 25
CAMINO VIEJO DE COIN	0, 1, 2, 3, 4, 5, 6, 7, 8, 9, 10, 11, 12, 13, 14, 15, 16, 17, 18, 19, 20, 21, 22, 28, 30, 34, 36, 38, 40, 41, 42, 43, 44, 45, 46, 47, 48, 50, 51, 52, 53, 54, 56, 57, 59, 60, 61, 62, 64, 65, 66, 67, 68, 69, 70, 73, 74, 77, 79, 81, 83
CAMINO VIEJO DE OJEN	1, 2, 3, 4, 5, 6, 7, 8, 9, 10, 11, 12, 14, 15, 16, 18, 20, 22, 24, 25, 26, 28, 29, 30, 31, 32, 33, 34, 35, 52, 54, 56, 58, 60, 64, 70, 74
CAMINO VIENTOS DE MIJAS	20, 21, 22, 23, 24, 25, 80
CAMINO VIURA	7, 8, 9, 10
CAMINO VULCANO	6, 8, 9, 10, 11, 12
CAMINO ZORRO DEL CHAPARRAL	1
CARRETERA A-368	1, 2, 3, 4, 5, 6, 9, 10, 11, 15, 18, 19, 21, 23, 24, 25, 26, 30, 33, 54
CARRETERA A-7053	1, 2, 5, 9, 10, 12, 151, 152, 153, 154
CARRETERA CADIZ	60, 69
CARRETERA CALA A ENTRERRIOS	1, 2, 3, 4, 5, 6, 7
CARRETERA CALA GOLF (DE LA)	1, 3, 16, 17, 25, 26, 27, 28, 29, 30, 31, 32, 33, 34, 35, 36, 37, 38, 39, 40, 41, 42, 43, 44, 45, 46, 47, 48
CARRETERA CIRCUNVALACION MIJAS	1, 3, 4, 5, 6, 7, 8
CARRETERA COIN	1, 2, 3, 6, 7, 8, 9, 10, 11, 12, 14, 17, 26, 27, 28, 29, 31, 32, 33, 34, 35, 37, 38, 39, 51
CARRETERA ENTRERRIOS (A)	4
CARRETERA FUENGIROLA MIJAS	1, 2, 3, 4, 5, 6, 7, 8, 9, 10, 11, 12, 13, 14, 15, 16, 17, 18, 19, 22, 23, 25, 26, 27, 28, 29, 30, 31, 33, 44, 47, 49, 51, 53, 55, 56, 58, 60, 62, 64
CARRIL CUCAZORRA	1, 8, 12, 13, 14
CONJUNTO BUENAVISTA URB SITIO DE CALAHONDA	1, 2, 3
LUGAR DEPURADORA DE LA CALA DE MIJAS	4
LUGAR PARTIDO RURAL DE OSUNILLAS	73
LUGAR PARTIDO RURAL ESPARTALES LOS	11, 12, 13, 14, 15, 16
LUGAR PARTIDO RURAL LA ROSA	32, 33, 34, 62, 75, 103, 126
LUGAR PARTIDO RURAL LOMA LA	34, 36, 37, 38, 39, 40, 41, 42, 48, 49
PASAJE AMIGOS (LOS)	2
PASAJE BRAZALES DE RIVIERA	1, 2
PASAJE CALVARIO (DEL)	1, 2
PASAJE CAÑUELO	2, 4, 5, 6, 7, 9
PASAJE CASARES	1, 2, 3, 4, 5
PASAJE GOLONDRINAS (LAS)	1, 2, 3
PASAJE JUAN GRIS	1
PASAJE MAR (DEL)	1, 3, 5, 7, 9
PASAJE OLIVOS DE CALYPSO	1, 2, 3, 4, 5, 6, 7, 8, 9, 10, 11, 13
PASAJE PUERTO BLANCO	1, 3, 5, 7, 9
PASAJE RIO BARBATE	1, 2, 3, 4, 5, 6
PASAJE RIO DULCE	1, 25
PASAJE RIO SALADO	1, 2, 3

INFORME DE VIALES DE MIJAS

NOMBRE NORMALIZADO: Mijas_BG_01

NOMBRE ÁREA DE INFLUENCIA: Mijas Bach General

VIALES DE MIJAS	
Nombre de vía	Rango de portales
PASAJE RONDA DEL FARO	1, 2, 3, 4, 6, 8, 10
PASAJE SAN LORENZO	1
PASAJE SAN VICENTE	1, 3
PASAJE SANTA CRUZ MIJAS JARDIN	2, 4, 6
PASEO ANDALUCIA	1, 2, 3, 4, 6, 8, 10, 12, 14, 16, 18, 20, 22, 24, 26, 28, 30, 32, 34, 36, 38, 40, 42, 46
PASEO BULEVAR DE LA CALA	1, 2, 3, 4, 7, 9, 11, 13, 15, 17, 19, 23, 25, 27, 33, 35, 37, 39, 41, 43, 45, 47, 49, 51, 53, 57
PASEO COSTA DEL SOL	1, 2, 3, 5, 9, 10, 17
PASEO MEDITERRANEO (DEL)	1, 2, 3, 4, 5, 6, 7, 8, 9, 10, 11, 13, 14, 15, 16
PASEO MURALLA (DE LA)	1, 2, 3, 4, 5
PASEO ROMANTICOS DE RIVIERA	1, 2, 3, 5, 7, 9
PASEO SAN PATRICIO DE CALA GOLF	1, 2, 3, 4, 5, 7, 8, 9, 11, 13
PLAZA ADARVES (LOS)	1, 2, 3, 4, 5, 6, 7, 8, 9
PLAZA BULEVAR (DEL)	1, 2
PLAZA CALA (DE LA)	1, 2, 3, 4, 5, 6, 8, 9, 10, 11, 12
PLAZA CONSTITUCION (DE LA)	1, 2, 3, 4, 6, 7, 8, 9, 10, 11, 12, 13, 14, 15, 16, 17
PLAZA FAROLA DE BUENAVISTA	1
PLAZA FRANCISCO JIMENEZ ALARCON	2, 3, 4, 5, 6, 7, 8, 9, 10, 11, 12, 13, 16
PLAZA LIBERTAD (DE LA)	1, 2, 3, 5
PLAZA MIJAS	1, 2, 3, 4, 5, 6, 7, 8
PLAZA OLIVOS (LOS)	1
PLAZA PAZ (DE LA)	1, 2, 3, 4, 5, 6, 8, 9
PLAZA SIETE CAÑOS (LOS)	1, 2, 3, 4, 5, 6
PLAZA VIRGEN DE LA PEÑA	1, 2, 3, 4, 5, 6, 7, 8, 10, 12, 13, 14, 15, 17
POLIGONO MOLINO DE VIENTO	16
PROLONGACION URB LA CASITA COLORADA	8, 9, 10, 11, 12, 13, 14, 15, 16, 17, 18, 19, 20, 21, 22, 24, 25, 26, 27
ROTONDA DIVERSIDAD (DE LA)	1
ROTONDA VICTIMAS COVID 19	37
URBANIZACION ADELFA LAS	1, 2
URBANIZACION ALBAÑIL (EL)	1, 2, 3, 4, 5, 6, 7, 21, 22, 24, 25
URBANIZACION ALCAPARRA II	1, 2, 3, 4, 5, 6, 7, 8, 9, 10
URBANIZACION ALHAMAR	13, 14, 15
URBANIZACION ALTA VERDE	1, 9, 21, 39, 87
URBANIZACION ARAIJANAL	10, 11, 12, 13, 14, 15, 16, 17, 18, 19, 20, 21, 22, 23, 24, 25, 26, 27, 28, 29, 30, 31, 32, 33, 34, 35, 36, 37, 38, 39, 40, 41, 42, 43, 45, 46, 47, 48, 49, 50, 51, 52, 53, 54, 55, 56, 57, 58, 59, 60, 61, 62, 63
URBANIZACION ARROYO DE LAS PALMAS	1, 2, 4, 5, 6, 7, 8, 9, 10, 11, 12, 14, 19, 20, 21, 22, 23, 24, 25, 26, 27, 28, 29
URBANIZACION BELINDAS PLAYA	1, 15, 188, 189, 190, 191, 192, 193, 194
URBANIZACION BUENAVISTA	1, 4, 7, 8
URBANIZACION CAPELLANIA (LA)	1, 2, 3, 4, 5, 6, 7, 8, 9, 10, 11
URBANIZACION CASITA COLORADA (LA)	1, 2, 3, 4, 5, 6, 7, 8, 9, 10, 11, 12, 13, 14, 15, 16, 17, 18, 19, 20, 21, 22, 23
URBANIZACION CIELO MIJAS	2
URBANIZACION CORTIJO DEL AGUA	1, 2, 3, 4, 5, 6, 7, 8, 9, 10, 14, 15, 16, 17, 18, 19, 20, 21, 22, 23, 24, 25, 26, 27, 28, 29, 30, 31, 32, 33, 34, 35, 36, 37, 42, 43, 44, 45, 46, 47
URBANIZACION CORTIJO (LOS)	3
URBANIZACION DOÑA LOLA	2, 3, 4, 5, 7, 9, 14, 16, 17, 18, 19, 20, 21, 23, 24, 25, 26, 199, 200, 201, 901, 902
URBANIZACION FINCA LA KATRIA	1
URBANIZACION HAZA DEL ALGARROBO	1, 2, 3, 4, 6, 7, 8, 9, 10, 11, 12, 14, 15, 16, 17, 18, 19, 20, 21, 22, 23, 24, 25, 26, 27, 28, 29, 30, 31, 32, 33, 34, 35, 36, 37, 38, 39, 40, 41, 43, 44, 48, 49, 50, 51, 52, 53, 55, 56
URBANIZACION HUERTA ALTA II	1, 3, 4, 5, 6, 7, 11, 13, 14, 16, 18, 19, 23, 29, 30, 31, 32, 35

INFORME DE VIALES DE MIJAS

NOMBRE NORMALIZADO: Mijas_BG_01

NOMBRE ÁREA DE INFLUENCIA: Mijas Bach General

VIALES DE MIJAS	
Nombre de vía	Rango de portales
URBANIZACION HUERTA ALTA III	1, 2, 3, 4, 5, 6, 7, 10, 11
URBANIZACION JARDINES DE CALAHONDA URB SITIO DE CALAHON	1
URBANIZACION JUNCAL (EL)	1, 2, 3, 4, 5, 6, 7, 8, 9, 10, 11, 12, 13, 14, 15, 16, 17, 18, 19, 20, 21, 22, 23, 24, 25, 26, 27, 28, 29, 30, 31, 32, 33, 34, 35, 36, 37, 38, 39, 40, 41, 42, 43, 44, 45, 46, 47
URBANIZACION LOMA DEL FLAMENCO	1, 2, 3, 4, 5, 6, 7, 8, 9, 10, 11, 12, 13, 14, 15, 16, 17, 18, 19, 20, 21, 22, 23, 24, 25, 26, 27, 28, 29, 30, 31, 32, 33, 34, 35, 36, 37, 39, 40, 41, 42, 43, 44, 45, 46, 47, 48, 49, 50, 51, 52, 53, 54, 55, 56, 57, 58, 59, 60, 61, 62, 63, 64, 65, 66, 67, 68, 69, 70, 71, 78, 99, 100, 101, 102, 107, 110, 111, 112, 113, 118, 119, 120, 121, 122, 123, 124, 125, 127, 128, 129, 130, 132, 133, 134, 135, 136, 137, 138, 139, 140, 141, 142, 143, 144, 145, 146, 147, 148, 149, 150, 151, 152, 153, 154, 155, 156, 158, 159, 160, 161, 162, 163, 164, 165, 166, 167, 168, 169, 170, 171, 172, 173, 174, 175, 176, 177, 178, 179, 180, 181, 182, 183, 184, 185, 186, 187, 188, 189, 190, 191, 196, 197, 198, 199, 200, 201, 202, 203, 204, 205, 206, 209, 212, 213, 214, 215, 216, 217, 219, 220, 221, 222, 223, 224, 225, 227, 228, 232, 239, 242, 244, 245, 246, 249, 250, 251, 252, 253, 254, 256, 257, 258, 259, 260, 261, 262, 263, 264, 265, 266, 267, 271, 272, 275, 276, 277, 278, 279, 281, 282, 283, 284, 285, 286, 287, 288, 289, 290, 291, 292, 293, 294, 295, 296, 297, 298
URBANIZACION MARO (EL)	1, 2, 3, 6, 7, 8, 9, 12
URBANIZACION MEDIA LEGUA	1, 2, 3, 4, 5, 6, 7, 8, 9, 10, 11, 12, 13, 14, 15, 16, 17, 18, 19, 20, 21, 22, 23, 24, 25
URBANIZACION MIJAS GREEN URB MIJAS GOLF	0, 1, 2, 3, 4, 5, 6, 7, 8, 9, 10, 11, 13, 14, 17, 18, 19, 20, 21, 22, 23
URBANIZACION MIJAS LA NUEVA	0, 8, 10, 11, 13, 14, 15, 17, 18, 19, 21, 23, 26, 27, 28, 29, 30, 31, 40, 46, 61, 62, 153, 154, 156, 159, 160, 162, 253, 254, 256, 259, 260, 262, 352, 353, 356, 359, 360, 361, 362, 452, 453, 456, 459, 460, 461, 462, 556, 559, 560, 561, 562, 655, 656, 659, 660, 661, 662, 754, 755, 759, 760, 761, 762, 853, 854, 855, 859, 861, 862, 954, 955, 959, 961, 1054, 1061, 1159, 1161, 1256, 1259, 1261, 1456, 1459, 1461, 1559, 1561, 1661, 1761, 1861, 1961, 2061, 2062, 2161, 2162, 2261, 2262, 2361, 2362, 2461, 2462, 2561, 2562, 2661, 2662, 2762, 2771, 2861, 3062, 3162, 3262, 3362, 3662, 3762
URBANIZACION MOHANA	1, 2, 3, 4, 5, 6, 7, 8
URBANIZACION MONTE PARAISO	16, 17, 18, 19, 20, 21, 22, 23, 24, 25, 26, 27, 28, 29, 30, 31, 32, 33, 34, 35, 36, 37, 38, 39, 40, 41, 42, 43, 44, 45, 46, 47, 48, 49, 50, 51, 713
URBANIZACION MONTEBELLO	2, 3, 4, 5, 6, 7, 8, 9, 10, 11, 12, 14, 15, 16, 17, 18, 19, 20, 21, 22, 23, 24, 25
URBANIZACION MUÑEQUERAS (LAS)	1, 2, 3
URBANIZACION NORIA (LA)	1, 2, 3, 4, 5, 6, 7, 8, 9, 10, 11, 12, 13, 15, 16, 17, 18, 20
URBANIZACION NUEVO PUEBLO MIJAS	0, 1, 2, 3, 4, 5, 6, 7, 8, 9, 10, 11, 52, 65
URBANIZACION OLIMAR	1, 2, 4, 5, 6, 7, 8, 9, 10, 11, 12, 13, 14, 15, 16, 17, 18, 19, 20, 21, 22, 23, 24, 25, 26, 27, 28, 29, 30, 31, 32, 33, 34, 35, 36, 38, 39, 40, 41, 42, 43, 44, 45, 46, 47, 48, 49, 50, 51, 52, 53, 55, 56, 57, 58, 59, 60, 61, 62, 63, 64, 65, 66, 67, 68
URBANIZACION PEÑA BLANQUILLA	15, 16, 19, 20, 21, 22, 23, 24, 25, 28, 29, 30, 31, 32, 43
URBANIZACION PLAYA LUCERA	1
URBANIZACION PLAYA MARINA	13
URBANIZACION POLARSOL	4
URBANIZACION PUEBLO CAMPANA	0, 1, 2, 3, 4, 5, 6, 7, 8, 9, 10, 11, 12, 13, 14, 15, 16, 17, 18, 19, 20, 21, 22, 23, 24, 25, 26, 27, 28, 29, 30, 31, 32, 33, 34, 35, 36, 37, 38, 39, 40, 41, 42, 43, 44, 45, 46, 47, 48, 49, 50, 51, 52, 53, 54, 55, 56, 57, 58, 59, 60, 61, 62, 63, 64, 65, 66, 67, 68, 69, 70, 71, 72, 73, 74, 75, 76, 77, 78, 79, 80, 81, 82, 83, 84, 85, 86, 87, 88, 89
URBANIZACION PUEBLO DON SILVERIO	6, 7, 8, 9, 10, 11, 12, 13, 14, 16, 17, 18, 19, 20, 21, 23, 24, 25, 26, 27, 28, 29, 30, 31, 32, 33, 34, 35, 36, 37, 38, 39, 40, 41, 42, 43, 44, 45
URBANIZACION PUEBLO ROCIO	0, 1, 2
URBANIZACION PUEBLO ROCIO FASE II	3, 5
URBANIZACION PUERTO ERMITA	1
URBANIZACION RANCHO DE LA LUZ	17, 77, 79, 84, 85, 87, 89, 93, 94, 103, 104, 137
URBANIZACION RINCON DEL MAR URB. SITIO DE CALAHONDA	0
URBANIZACION ROSA DE PIEDRA	1, 2, 3, 4, 5, 6, 7, 8, 9, 10, 11, 12, 14, 15, 16, 17, 18, 19, 20, 21, 22, 23, 24, 25, 26, 27

INFORME DE VIALES DE MIJAS

NOMBRE NORMALIZADO: Mijas_BG_01

NOMBRE ÁREA DE INFLUENCIA: Mijas Bach General

VIALES DE MIJAS	
Nombre de vía	Rango de portales
URBANIZACION TERRAZAS (LAS)	1, 2, 3, 4, 5, 6, 7, 8, 9, 10, 11, 14, 15
URBANIZACION TORREBLANCA DEL SOL	1, 3, 4, 5, 8, 10, 11, 12, 13, 14, 15, 16, 17, 18, 19, 20, 21, 22, 23, 24, 25, 26, 39, 40, 41, 42, 43, 44, 45, 46, 47, 48, 49, 50, 51, 52, 53, 54, 55, 56, 58, 65, 66, 67, 412, 504
URBANIZACION VALLE VERDE URB MIJAS GOLF	1, 2, 3, 4, 5, 6, 7, 8, 9, 10, 11, 12, 13, 14, 15, 16, 17, 18, 19, 20, 21, 22, 23, 24, 25, 26, 28, 29, 30, 31, 32, 33, 34, 35, 36, 37, 38, 39, 40
URBANIZACION VALTOCADO	1, 3, 4, 80, 81, 82, 83, 84, 85, 86, 87, 89, 90, 94, 95, 96, 97, 98, 100, 101, 102, 103, 104, 105, 106, 107, 108, 109, 110, 111, 112, 113, 219
URBANIZACION VILLAS PINO	0
URBANIZACION VISTA VERDE	1, 2, 3, 4, 5, 6, 7, 8, 9, 10, 11, 12, 13, 14, 15, 16, 17, 18, 19, 20, 21, 23, 24, 25, 26, 27, 28, 29, 30
VIA ALTA VISTA	1, 2, 3, 4, 5, 6, 7, 8, 9, 11, 12
VIA AR UE L15-POLIDEPORTIVO	46, 47, 48
VIA CASA FUERTE	1, 2
VIA FUENTE LEAL BUTIBAMBA	0, 1, 2, 4, 5, 6, 7, 8, 9, 10, 11, 12, 13, 14, 15, 16, 17, 18, 19, 20, 21, 22, 23, 24, 25, 26, 27, 28, 29, 30, 31, 32, 33, 34, 35, 36, 37, 38, 39, 40, 41, 43, 44, 45, 46, 47, 49, 50, 51, 53, 54, 55, 56, 57, 58, 59, 60, 61, 62, 63, 64, 65, 66, 67, 68, 69, 70, 71, 72, 73, 78, 87, 88, 90, 91, 92, 93, 94, 95, 96, 97, 98, 99, 100, 101, 102, 103, 105, 106, 107, 108, 109, 112, 113, 121, 124, 127, 132, 133, 135, 140, 141, 144, 145, 156, 158
VIA SECTOR X	1, 2
VIA SECTOR 33	3, 4, 5, 6, 7, 13
VIA SECTOR 37	15, 16, 17, 18, 19, 23
VIA SECTOR 38	1, 3, 4, 5, 9, 10, 11, 14, 15, 29, 45, 80, 84, 87
VIA SECTOR 47	1, 5, 11, 12
VIA SECTOR 54	35, 54, 55, 56, 57, 59, 60, 61, 63, 64, 66, 68, 69, 70
VIA SECTOR 57	1, 2, 3, 4
VIA SECTOR 59	1, 2, 4, 7, 8, 9, 10, 11, 12, 13, 15, 16, 17, 18, 19, 20, 21, 22, 23, 24, 25, 26, 27, 28, 29, 31, 32, 33, 34
VIA SECTOR 60	9, 10, 11, 12, 65, 66
VIA SECTOR 62	17, 18, 27, 28, 29, 30, 35, 36, 37, 38, 40, 42, 43
VIA SECTOR 68	1, 2, 3, 4, 5, 6, 7, 9, 17, 26
VIA SECTOR 70	34
VIA SUP C12 COLINAS CHAPARRAL	1, 2, 7, 8
VIA SUP C15-PARQUE RECREO I	6
VIA SUP C19-PARQUE RECREO II	1, 2, 3, 4
VIA SUP L2 CAMPANALES	1, 2, 3, 4, 5, 6, 7, 8, 9, 10, 11, 12, 13
VIA SUP R1 EL ACEBEDO	2, 3, 4, 5, 6, 7, 8, 9, 10, 11, 12
VIA SUP R13 LA TORRE	27, 28, 30
VIA SUP S1 ARROYO PILONES	1, 2, 4, 5, 6, 7, 10, 11, 14, 15, 16, 17, 18, 19, 20, 21, 22, 23, 24, 25, 26, 27, 28, 29, 30, 31, 32, 34, 35, 36, 37, 38, 39, 41, 42, 44, 45, 46, 47, 48, 49
VIA SUP S3 LA ALONDRA	2, 5, 6, 7, 8, 11, 12, 13, 14, 15, 17, 18, 19, 20
VIA SUP S4B CIELO MIJAS	1, 2, 3, 4, 5, 6, 7, 8, 11, 12, 13, 15, 16, 17, 18, 19, 20, 21, 22, 23, 24, 25, 26, 27, 28, 29, 30, 31, 32, 33, 34, 35, 36, 37, 38, 39, 40, 41, 42, 43, 44, 45, 46, 47, 48, 49, 50
VIA UE L16 CAMPANALES	1, 2, 3, 4

INFORME DE VIALES DE MIJAS

NOMBRE NORMALIZADO: Mijas_BG_01

NOMBRE ÁREA DE INFLUENCIA: Mijas Bach General

Áreas limítrofes:

No existen áreas limítrofes.



Área de influencia escolar Mijas

Mijas_B_01
29070_B_01 (Bachillerato)

- (1) 29007329 - I.E.S. Vega de Mijas
- (2) 29019320 - I.E.S. Ana Carmona "Veleta"
- (3) 29700023 - I.E.S. Sierra de Mijas
- (4) 29700709 - I.E.S. Las Lagunas
- (5) 29701431 - I.E.S. La Cala de Mijas



Legenda

-  Centros públicos
-  Centros concertados

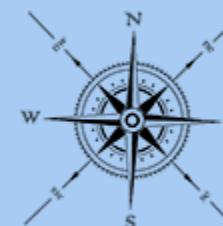
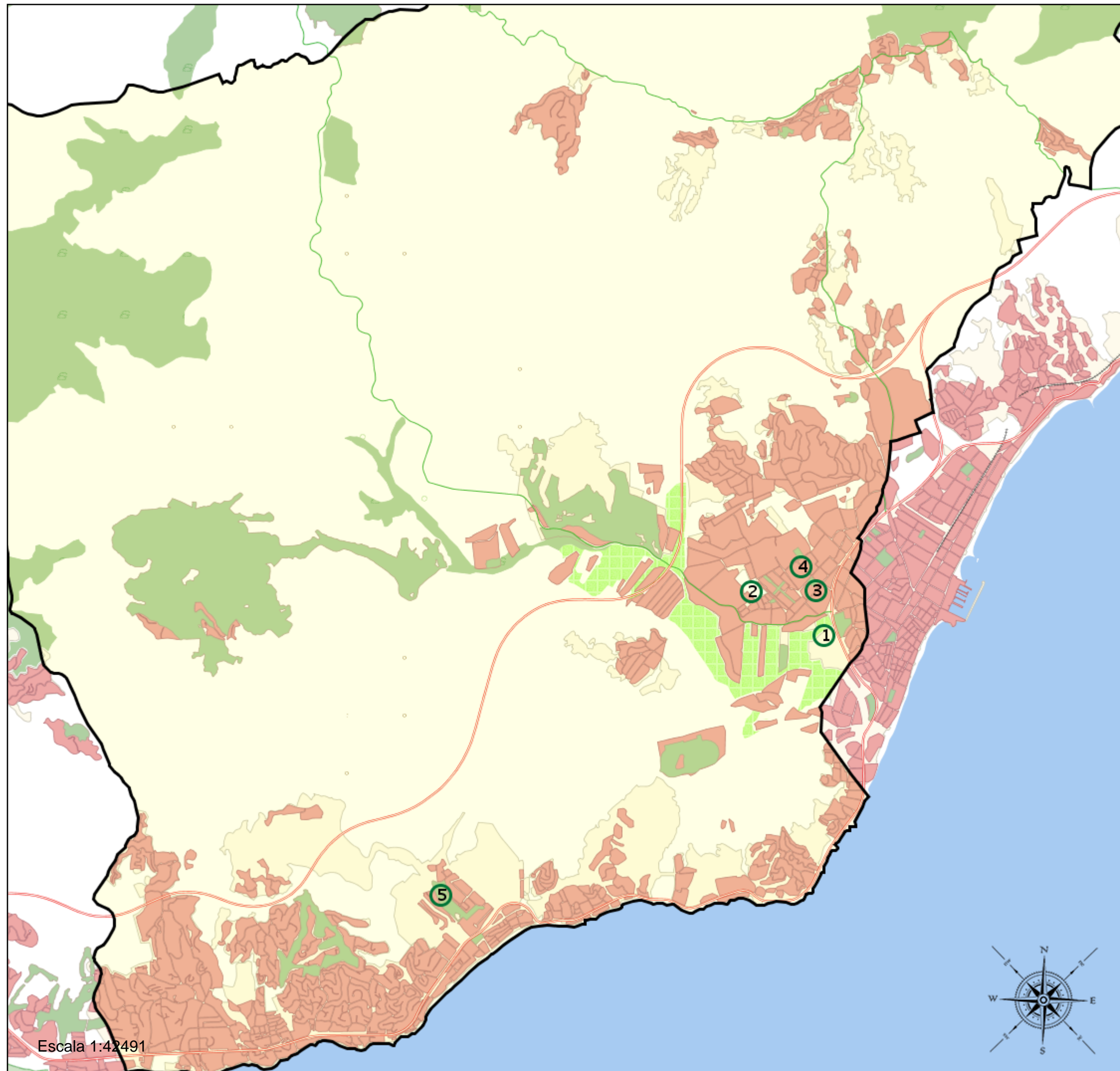



Área de influencia escolar Mijas

Mijas_B_01
29070_B_01 (Bachillerato)

- (1) 29007329 - I.E.S. Vega de Mijas
- (2) 29019320 - I.E.S. Ana Carmona "Veleta"
- (3) 29700023 - I.E.S. Sierra de Mijas
- (4) 29700709 - I.E.S. Las Lagunas
- (5) 29701431 - I.E.S. La Cala de Mijas



Leyenda

-  Centros públicos
-  Centros concertados

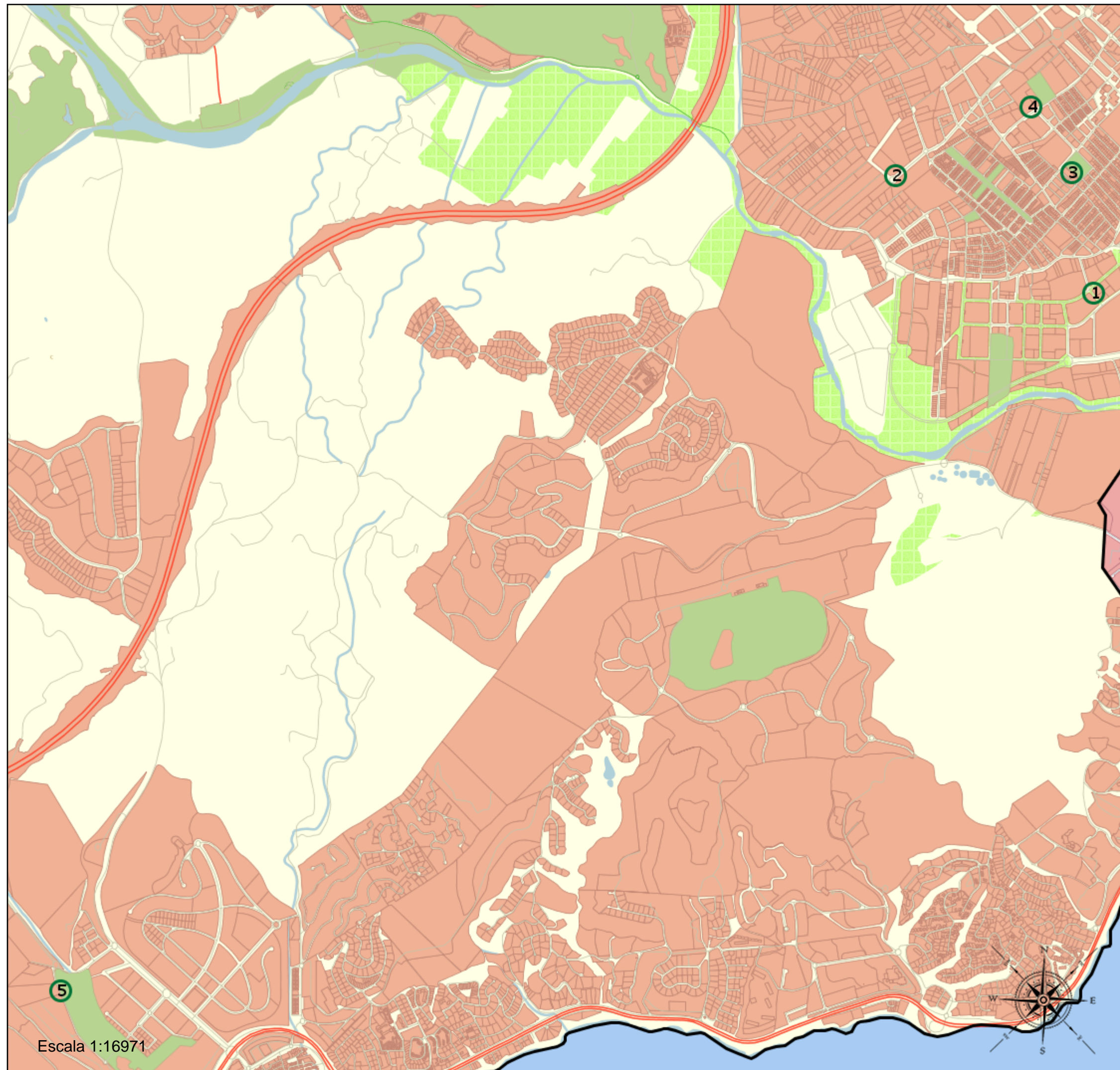

Escala 1:16971

INFORME DE VIALES DE MIJAS

NOMBRE NORMALIZADO: Mijas_B_01

NOMBRE ÁREA DE INFLUENCIA: 29070_B_01

Centros del área:

29007329 - I.E.S. Vega de Mijas

29019320 - I.E.S. Ana Carmona "Veleta"

29700023 - I.E.S. Sierra de Mijas

29700709 - I.E.S. Las Lagunas

29701431 - I.E.S. La Cala de Mijas

Viales incluidos en el área

VIALES DE ALHAURÍN EL GRANDE	
Nombre de vía	Rango de portales
CALLE QUINCE	0, 38

INFORME DE VIALES DE MIJAS

NOMBRE NORMALIZADO: Mijas_B_01

NOMBRE ÁREA DE INFLUENCIA: 29070_B_01

VIALES DE FUENGIROLA	
Nombre de vía	Rango de portales
CALLE ARAGON	15
CALLE FAISAN	4
CALLE MOLINO VIENTO	35, 37
CALLE NAVARRA	9
CALLE PENSAMIENTO	32, 33
CALLE UNION LA	2, 4, 74
CAMINO SANTIAGO	10, 12, 14, 16, 20, 24, 26, 28, 30, 32, 34, 38, 40, 42, 44, 46

INFORME DE VIALES DE MIJAS

NOMBRE NORMALIZADO: Mijas_B_01

NOMBRE ÁREA DE INFLUENCIA: 29070_B_01

VIALES DE MIJAS	
Nombre de vía	Rango de portales
AUTOVIA A-7	1, 4, 5
AVENIDA ABOGADOS DE OFICIO	2, 4
AVENIDA AGUILA CORONADA DE CERROS DEL AGUILA	1, 2, 3, 4, 5, 6, 7, 8, 9, 10, 11, 12, 13, 14, 15, 16, 17, 18, 19, 20, 21, 22, 23, 24, 25, 26, 27, 28, 29, 30, 31, 32, 33, 34, 35, 36, 37, 38, 39, 40, 41, 42, 43, 44, 45, 46, 47, 48, 49, 50, 51, 52, 53, 54, 55, 56, 57, 58, 59, 60, 61, 62, 63, 64, 65, 66, 67, 68, 69, 70, 71, 72, 73, 74, 75, 76, 77, 78, 79, 80, 81, 82, 83, 84, 85, 86, 87, 88, 90, 92, 94, 96, 98, 100, 102, 104, 106, 108, 110, 112, 114
AVENIDA AGUILA IMPERIAL J AGUILA	1, 3, 5, 6, 7, 8, 9, 10, 11, 12, 13, 14, 15, 16, 18, 20, 22, 24, 26
AVENIDA AMPA LAS CARACOLAS	1, 2, 4, 6
AVENIDA ANDALUCIA DE	0, 1, 2, 3, 5, 7, 8, 9, 10, 11, 13, 15, 17, 19, 21, 23, 25
AVENIDA ANTONIO ARROYO BLANCO	1, 2, 3, 5, 7, 9, 11, 13
AVENIDA BUENAVISTA	2, 4, 6
AVENIDA CARMEN SAENZ DE TEJADA	0, 1, 2, 3, 7, 13, 28
AVENIDA CENTRAL ALTO LAS FAROLAS	0, 1, 2, 3, 73, 74, 75, 77, 81, 82, 84, 91, 92, 93
AVENIDA CENTRAL DE LAS FAROLAS	3, 4, 19, 20, 31, 37, 40, 47, 50, 57, 58
AVENIDA COMPAS (DEL)	1, 2, 3, 4, 5, 6, 7, 8, 10, 12, 14, 16, 18, 20, 22, 24, 26
AVENIDA CORTIJO DE CALAHONDA	2, 3, 4, 5, 6, 7, 8, 9, 10, 11, 13, 14, 15, 16, 17, 18, 19, 20, 21, 22, 23, 24, 25, 26, 27, 28, 29, 30, 31, 32, 33, 34, 35, 36, 37, 38, 39, 40, 41, 42, 43, 44, 45, 46, 47, 48, 49, 50, 51, 52, 56, 58, 59, 60, 61, 62, 63, 65, 67, 69, 71, 73, 75, 77, 79, 81
AVENIDA DESCUBRIMIENTO (DEL)	1, 2, 3, 4, 5, 6, 7, 8, 9, 10, 11, 12, 13, 14, 15, 17, 19, 21, 23
AVENIDA DIAMANTE DE MIJAS LA NUEVA	0, 2, 3, 4, 32, 33, 34, 35, 36, 37, 39, 40, 42, 43, 44, 45, 46, 47, 48, 49, 50, 57, 58, 152, 155, 252, 255, 354, 355, 454, 455, 553, 555, 653, 654, 753, 756, 856, 1055, 1056, 1155, 1156, 1255, 1455, 1555, 1656
AVENIDA DINAMARCA	1, 3, 4
AVENIDA ESCRITORES DE RIVIERA	2, 3, 4, 5, 7, 9, 11, 13, 15, 17, 19, 21, 23, 25, 27, 29
AVENIDA ESMERALDA DE RIVIERA	2, 3, 4, 5, 6, 7, 8, 9, 10, 11, 12, 13, 14, 15, 16, 17, 18, 19, 20, 21, 22, 23, 24, 25, 26, 27, 28, 29, 30, 31, 32, 33, 34, 35, 36, 37, 38, 39, 40, 41, 42, 43, 86
AVENIDA ESPAÑA DE CALAHONDA	1, 2, 3, 4, 5, 6, 7, 8, 9, 10, 11, 12, 13, 14, 15, 16, 17, 18, 19, 20, 21, 22, 23, 24, 25, 26, 27, 28, 29, 31, 33, 34, 35, 36, 37, 38, 39, 40, 41, 42, 43, 44, 45, 46, 47, 48, 49, 50, 51, 52, 53, 54, 55, 56, 57, 58, 59, 60, 61, 62, 63, 64, 65, 66, 67, 68, 69, 70, 71, 73, 75, 77, 79, 81, 83, 85, 87, 89, 91, 93, 95, 97, 99, 101, 103, 105, 107, 109, 111, 113, 115, 117, 119, 121, 123, 125, 127, 129, 131, 133, 135, 137, 139, 141, 143, 145, 147, 149, 151
AVENIDA ESPAÑA DE MIJAS GOLF	1, 2, 3, 4, 5, 6, 7, 8, 9, 10, 11, 12, 13, 14, 15, 16, 17, 18, 20, 21, 22, 23, 24, 25, 26, 27, 28, 29, 30, 31, 32, 33, 34, 35, 36, 37, 38, 39, 40, 41, 42, 43, 44, 45, 46, 47, 48, 49, 50, 51, 52, 53, 54, 55, 56, 57, 58, 59, 60, 61, 62, 63, 64, 65, 66, 67, 68, 70, 72, 74, 76, 78, 80
AVENIDA EUROPA DE CALAHONDA	1
AVENIDA FRANCIA DE MIJAS GOLF	1, 2, 4, 5, 6, 7, 8, 9, 10, 12, 13, 14, 15, 16, 17, 18, 19, 20, 21, 22, 23, 24, 25, 26, 27, 28, 29, 31, 33, 35, 37, 39, 41, 43, 45, 47, 49, 51, 53
AVENIDA GOLF DE RIVIERA	2, 3, 4, 5, 6, 7, 9, 10, 12, 14, 15, 16, 17, 18, 19, 20, 21, 23, 25, 32, 34, 36, 38, 40, 42, 44
AVENIDA GRAN BRETAÑA DE MIJAS GOLF	1, 2, 3, 4, 5, 6, 7, 8, 9, 10, 12, 14, 16, 18, 20, 22, 24, 26, 30, 32, 34, 36, 38, 40
AVENIDA HIPODROMO	7, 9
AVENIDA INGENIEROS DE RIVIERA	1, 2, 3, 4, 5, 7
AVENIDA ITALIA DE MIJAS GOLF	1, 2, 3, 4, 5, 7, 8, 9, 10, 11, 12, 13, 14, 15, 17, 18, 19, 21, 23, 25, 27, 29, 31, 33
AVENIDA JARDINES DE CALAHONDA	1, 2, 3, 4, 5, 6, 7, 8, 9, 10, 11, 12, 13, 14, 16, 18, 20, 22
AVENIDA JEREZ DE TORRENUOVA	1, 2, 3, 4, 5, 6, 7, 8, 9, 10, 11, 12, 13, 15, 16, 17, 18, 19, 20, 21, 23, 24, 25, 26, 27, 28, 29, 30, 31, 32, 33, 34, 36, 37, 38, 39, 40, 41, 42, 43, 45, 47
AVENIDA LAGAREJO	1, 2, 3, 4, 5, 6, 7, 8, 9, 10, 11, 12, 13, 14, 15, 16, 17, 18, 19, 20, 22, 24, 26, 28, 30, 32
AVENIDA LIMONAR (EL)	1, 2, 3, 4, 5, 7, 9, 11, 13, 15, 17, 19, 21, 23, 25, 27, 29, 31, 33, 35, 37, 39, 41, 43, 45, 47, 49, 51, 53, 55, 57, 59, 61, 63
AVENIDA LIRIOS (DE LOS)	1, 2, 3, 4, 5, 6, 7, 8, 9, 10, 11, 12, 13, 15, 16, 17, 19, 20, 21, 22, 23, 24, 25, 27, 28, 29, 31, 32, 33, 34, 35, 36, 37, 38, 39, 40, 41, 42, 43, 44, 45, 46, 47, 48, 49, 50, 51, 52, 54, 56, 58, 60, 64, 66, 68, 70, 74, 76, 78, 80

INFORME DE VIALES DE MIJAS

NOMBRE NORMALIZADO: Mijas_B_01

NOMBRE ÁREA DE INFLUENCIA: 29070_B_01

VIALES DE MIJAS	
Nombre de vía	Rango de portales
AVENIDA LOUISON BOBET MIJAS GOLF	1, 4, 6, 7, 8, 9, 10, 11, 12, 16, 18, 20, 22, 24, 26, 28, 30, 32
AVENIDA LUIS PERALTA CHAPARRAL	3, 4, 5, 6, 7, 8, 9, 10, 11, 12, 14, 16, 18
AVENIDA MARE NOSTRUM	7, 9, 11, 13, 15, 17
AVENIDA MARIA CIVIERO C. AGUILA	0, 1, 2, 11, 19, 21
AVENIDA MARIA ZAMBRANO	1, 2
AVENIDA MEDITERRANEO (DEL)	2
AVENIDA MEJICO DE	1, 2, 3, 4, 5, 6, 7, 8, 9, 10, 11, 12, 13, 14, 15, 16, 17, 18, 19, 20, 21, 22, 24, 25, 26, 27, 28, 29, 30, 31, 32, 33, 34, 35, 36, 37, 38, 39, 40, 41, 42, 43, 46, 48, 50, 52, 54, 56, 58, 60, 62, 64, 66
AVENIDA MIGUEL HERNANDEZ	1, 2, 3, 4, 5, 6, 7, 8, 10
AVENIDA MIJAS (DE)	1, 2, 3, 4, 5, 6, 7, 8, 9, 10, 11, 12, 13, 14, 15, 16, 17, 18, 20, 21, 22, 23, 24, 25, 26, 27, 28, 29, 30, 31, 32, 33, 34, 35, 36, 37, 39, 41, 42, 43, 44, 45, 47, 48, 49, 51, 53, 55, 57, 59, 61, 63, 65, 67, 69, 71, 73, 75, 77, 79, 81, 84
AVENIDA PENSAMIENTOS DE JARDIN BOTANICO	1, 2, 3, 4, 5, 6, 7, 8, 9, 10, 11, 12, 13, 14, 15, 16, 17, 18, 19, 20, 21, 22, 23, 24, 25, 26, 27, 28, 29, 30, 31, 32
AVENIDA PERDICES DEL COTO	1, 2
AVENIDA POLARIS DE RIVIERA	2, 4, 6, 8, 14
AVENIDA PUERTO GATOS C. COLORADO	1, 2, 3, 4, 6, 8
AVENIDA REAL DE LA ALQUERIA	1, 2, 19, 22, 29, 30, 39, 40, 45, 46, 47, 48, 49, 51, 53, 58, 59, 60, 75, 80, 81, 82, 83, 84, 89, 90, 91, 92, 97, 99
AVENIDA ROTA DE TORRENUEVA	1, 2, 3, 4, 5, 6, 7, 8, 9, 10, 11, 12, 13, 14, 15, 17, 19, 20, 21, 22, 23, 24, 25, 26, 27, 28, 29, 30, 31, 32, 33, 34, 35, 36, 37, 38, 39, 40, 41, 42, 43, 44, 45, 46, 47, 48, 49, 50, 51, 52, 53, 54, 55, 56, 58, 59, 60, 61, 62, 63, 64, 65, 66, 67, 68, 69, 70, 71, 72, 73, 74, 75, 76, 77, 79, 81, 82, 83, 84, 85, 86, 87, 88, 90, 92, 94, 96, 98, 100, 102, 104, 106, 108
AVENIDA SIERRA DE LAS NIEVES	1, 2, 3, 4, 5, 6, 7, 8, 9
AVENIDA SIERRA MORENA	1, 2, 3, 4, 6, 8, 10
AVENIDA SIERREZUELA	1, 2, 3, 4, 5, 6, 7, 8, 10, 12, 14, 16, 18, 20, 22, 24, 26, 28, 30, 32, 34, 36, 38, 40, 42, 44, 46
AVENIDA SOL DE RIVIERA	1, 3, 5, 7, 9, 11, 13, 15, 17, 19, 21, 23, 25, 29, 31, 33, 35, 37, 39, 40, 41, 42, 43, 44, 45, 46, 48, 50, 52
AVENIDA SOL MIRAFLORES (DEL)	2, 4, 6, 8, 10, 12, 14, 16, 18
AVENIDA SUIZA DE MIJAS GOLF	1, 3, 5, 7, 9, 11, 13, 15, 17, 19, 23
AVENIDA VARADERO DE MARINA DEL SOL	1, 7
AVENIDA VIENTOS DE RIVIERA	1, 2, 3, 4, 5, 6, 7, 8, 9, 10, 11, 12, 13, 14, 15, 16, 17, 18, 19, 20, 21, 22, 23, 24, 25, 26, 27, 28, 29, 30, 31, 32, 33, 35
AVENIDA VIRGEN DE LA PEÑA	1, 2, 3, 5, 6, 7, 8, 9, 10, 11, 13, 15
BARRIADA ESPARTALES LOS	1, 2
BARRIADA MOLINETA (LA)	1, 2, 3, 4, 5, 6, 7, 8, 9, 10, 11, 12, 13, 14, 15
BULEVAR MARIE CURIE C. DEL AGUILA	0, 9, 15, 16, 22
CALLE ABEDUL	2
CALLE ABELIA DE JARDIN BOTANICO	1, 2, 3, 4, 5, 6, 7
CALLE ABETO	1, 2, 3, 4, 5, 6, 7, 8, 9, 10, 11, 12, 13, 14, 15, 16, 17, 19, 45
CALLE ACACIAS DE CALAHONDA	1, 3, 4, 5, 6, 8
CALLE ACACIAS DE CAMPOMIJAS	1, 2, 4, 6, 8, 10, 12, 14, 16, 18, 20, 22, 24, 26, 28, 30, 32, 34, 36, 38, 40, 42, 44, 46, 48, 52, 54, 56
CALLE ACEBO DE COSMOPOLIS	1
CALLE ACEBUCHE DE LA TORRE	1, 3, 5, 7
CALLE ACEQUIA DEL REAL	2, 3, 5
CALLE ACUARIO DE RIVIERA	1, 2, 3, 4, 5, 6, 7, 8, 9, 10, 11, 12, 13, 14, 15, 16, 17, 18, 19, 20, 21, 22, 23, 24, 25, 26, 27, 28, 29, 30, 31, 32, 33, 34, 35, 36, 37, 38, 39, 40, 41, 42, 43, 44, 45, 46, 47, 49, 50, 51, 52, 53, 54, 55, 56
CALLE ADARVES DE CALYPSO	1, 2, 3, 4, 5, 6, 7, 8, 9, 10, 12, 14
CALLE ADELFA DE CAMPOMIJAS	1, 2, 3, 5, 6, 7, 8, 9, 10, 11, 12, 13
CALLE ADELFA DEL CHAPARRAL	1, 2, 3, 4, 5, 6, 7, 8, 9, 10
CALLE AGATA	1, 2, 5, 7, 9, 11, 15

INFORME DE VIALES DE MIJAS

NOMBRE NORMALIZADO: Mijas_B_01

NOMBRE ÁREA DE INFLUENCIA: 29070_B_01

VIALES DE MIJAS	
Nombre de vía	Rango de portales
CALLE AGATA DE RIVIERA	1, 2, 3, 4, 5, 6, 7, 8, 9, 10, 11, 12, 14, 16, 18, 20, 22, 24, 26, 28
CALLE AGUA	1, 2, 3, 4, 5, 6, 7, 8, 10, 13, 14, 15, 16, 17, 18, 19, 20, 21, 22, 23, 24, 26, 27, 28, 29, 30, 31, 32, 33, 35, 37, 39, 41, 43, 45, 47, 49, 51, 53, 55
CALLE AGUILA	1, 2, 3, 4, 5, 6, 7, 8, 9, 10, 11, 12, 13, 14, 15, 16, 17, 18, 19, 20, 21, 22, 23, 24, 25, 26, 27, 28
CALLE AGUILA REAL	1, 2, 3, 4, 5, 6, 7, 8
CALLE AGUILUCHO DE CERROS DEL AGUILA	1, 2, 3, 4, 5, 6, 8, 10
CALLE ALAMEDA	1, 2, 3, 4, 5, 6, 7, 8, 9, 10, 11, 12, 13, 14, 15, 16, 17, 18, 19, 20, 21, 22, 23, 24, 25, 27, 29, 31, 33, 35, 37
CALLE ALAMO DE BUENAVISTA	1, 2, 3, 4, 5, 6, 8, 10, 12, 14
CALLE ALAMO DE CALYPSO	1, 2, 3, 4, 5
CALLE ALBAHACA	1, 2, 3, 4, 5, 6, 7, 8, 10
CALLE ALBARICOQUE	2, 4, 6
CALLE ALBENIZ	2, 4, 6, 8, 10, 12, 14, 16, 18
CALLE ALCANTARA	2, 3, 5, 6, 7, 8, 9, 13, 14, 15, 16, 17, 18, 19, 20, 21, 22, 23, 24, 25, 26, 28, 29, 30, 31, 32, 33, 34, 35, 36, 37, 38, 39, 40, 41, 42, 43, 44
CALLE ALCAUDON REAL J. AGUILA	1, 2, 3, 4, 5, 6, 7, 8, 9, 10, 11, 12, 13, 14, 15, 16, 17, 18, 19, 20, 21, 22, 23, 24, 25, 26, 27, 28, 29, 30, 31, 32, 33, 34, 35, 36, 37, 38, 39, 40, 41, 42, 43, 45, 47, 49, 51, 53
CALLE ALCORNOCALES DE CALA GOLF	2
CALLE ALCORNOQUE DE BUENAVISTA	1, 2, 3, 4, 5, 6, 7, 8, 10, 12
CALLE ALCOTAN DE CERROS DEL AGUILA	1, 2, 3, 4, 5, 6, 7, 8, 9, 10, 11, 12, 13, 14, 15, 16, 17, 18, 20, 22
CALLE ALEGRE	1, 2, 3, 4, 5, 6, 7, 8, 9, 10, 11, 12, 13, 14, 15, 17, 19, 21
CALLE ALEJANDRO MALASPINA DE DOÑA PILAR	1, 3, 5
CALLE ALEMANIA	3, 4, 5, 6, 8, 10, 12
CALLE ALFARNATE	1, 3, 5
CALLE ALGAR DE TORRENUEVA	1, 2
CALLE ALGARROBO	1, 2, 3, 5, 6, 7, 8, 9, 10
CALLE ALGATOCIN	2, 4
CALLE ALHAMAR	1, 2, 3, 4, 5, 6, 7
CALLE ALICANTE DE CLAVELES III	69, 70, 71, 72, 74, 78, 79, 81, 83, 84
CALLE ALIMOCHE	1, 3, 5
CALLE ALISO DE LA ALQUERIA	76, 77, 85
CALLE ALMACHAR	1, 2, 3, 4, 5, 6, 7, 8
CALLE ALMARGEN	1, 5, 7, 9, 11, 15
CALLE ALMENCINO	1, 2, 4, 6
CALLE ALMENDRALEJO DE JARALES	1, 2, 3, 4, 5, 6, 7, 8, 9, 10, 11, 12, 13, 14, 15, 16, 18, 19, 20, 21, 23, 25, 27
CALLE ALMENDROS DE CAMPOMIJAS	1, 2, 4, 6, 8, 10
CALLE ALMERIA	1, 2, 3, 4, 5, 6, 7, 8, 9, 10, 12, 13, 14, 15, 17, 18, 19, 21, 22, 23, 24, 25, 26, 27, 28, 29, 30, 31, 32, 33, 34, 35, 36, 38, 40
CALLE ALMERIA DE CALAHONDA	1, 2, 3, 4, 5, 6, 7, 8, 9, 10, 11, 12, 13, 14, 15, 16, 17, 18, 19, 20, 21, 22, 23, 24, 25, 26, 27, 28, 29, 30, 31, 32, 33, 34, 35, 36, 37, 38, 39, 40, 41, 42, 43, 44, 45, 46, 47, 48, 49, 50, 51, 52, 53, 54, 55, 56, 57, 59, 61, 63, 65, 67, 69, 71, 73, 75, 77, 79, 81, 83, 85, 87, 89, 91, 93, 95, 97, 99, 101, 103, 105, 107, 109, 111, 113, 115, 117, 119, 121, 123, 125
CALLE ALMUÑECAR	0
CALLE ALONDRA	2, 3
CALLE ALONDRA DEL CHAPARRAL	2, 4, 6, 8
CALLE ALORA	1, 3, 5, 7, 9, 11, 13, 15, 17, 19
CALLE ALORA DE CALAHONDA	1, 3, 5, 7, 9
CALLE ALOZAINA	1, 2, 3, 4, 5, 6, 7, 8, 9, 10, 11, 12, 13, 14
CALLE ALPANDEIRE CJO COLORADO	5, 7, 9, 10, 11, 12, 13, 14, 15, 16, 18, 20, 22, 24, 26, 28, 30, 32, 34, 36, 38, 40, 42, 44, 46, 48, 50, 52, 54, 56, 58, 60, 62, 64
CALLE ALTA DE SANTA ROSA	1, 2, 3, 4
CALLE ALTA VERDE	1, 2, 3, 4, 5, 6, 7, 8, 9, 10, 11, 12, 13, 14

INFORME DE VIALES DE MIJAS

NOMBRE NORMALIZADO: Mijas_B_01

NOMBRE ÁREA DE INFLUENCIA: 29070_B_01

VIALES DE MIJAS	
Nombre de vía	Rango de portales
CALLE ALTABACA DE LA TORRE	1, 2, 3, 4, 5, 6, 7, 8, 9, 11, 13, 15, 17, 19, 21, 23, 25, 27, 29, 31
CALLE ALTOS DE CALA GOLF	1, 3
CALLE ALTOZANO DEL CHAPARRAL	1, 2, 3, 4, 5, 6, 7, 8, 10, 12, 14, 16
CALLE ALVARO MUTIS	1
CALLE AMAPOLA	1, 2, 3, 4, 6, 7, 8, 9, 10, 11, 13, 14, 15, 16, 19, 20, 21, 22, 23, 24, 26, 27, 28, 29, 30, 32, 36
CALLE AMAPOLA DE LAS FAROLAS	51, 52, 53, 54, 55, 56, 57
CALLE AMAPOLA DE MIRAFLORES	0, 1, 3, 5, 7, 9, 11, 13, 15, 17, 19, 21, 23, 25
CALLE AMATISTA	37
CALLE AMATISTA DE RIVIERA	1
CALLE AMBAR	1, 2, 3, 4, 7
CALLE ANA MARIA DE CALYPSO	2, 4, 6, 8, 10, 12, 14, 16, 18, 20, 22, 24, 26, 28, 30, 32, 34, 38, 40, 42, 44, 46, 48, 50, 52, 54, 56, 58, 60, 62
CALLE ANCHA	1, 2, 3, 4, 5, 7, 9, 11, 13, 15, 16, 18
CALLE ANDALUCIA DE CALAHONDA	1
CALLE ANDALUCIA DEL FARO	1, 2, 3, 4, 5, 6, 7, 8, 9, 10, 11, 12, 13, 14, 15, 16, 17, 18, 19, 20, 21, 22, 23, 24, 25, 26, 27, 28, 29, 30, 31, 32, 33, 34, 35, 36, 37, 38, 39, 40, 41, 42, 43, 44, 45, 46, 47, 48, 49, 50, 51, 52, 53, 54, 55, 56, 57, 58, 60
CALLE ANDAMIO DE LA TORRE	19, 20
CALLE ANEMONA DE VALTOCADO	240, 241, 242
CALLE ANGEL CERVERA DEL CHAPARRAL	2, 4, 6
CALLE ANGELES DE POLARSOL (LOS)	4, 5, 7, 10
CALLE ANIS DE SIERREZUELA	1, 2, 3, 4, 5, 6, 7, 8, 9, 10, 11, 12, 13, 14, 16, 18, 20, 22
CALLE ANTEQUERA	1, 3, 4, 5, 6, 7, 8, 9, 10, 11, 12, 13, 14, 15, 16, 17, 18, 19, 20, 21, 22, 23, 24, 25, 26, 27, 28, 29, 30, 31, 32, 33, 34, 35, 36, 37, 38, 39, 40, 41, 42, 43, 44, 45, 46, 47, 48, 49, 50, 51, 52, 53, 54, 55, 56, 57, 58, 59, 60, 61, 62, 63, 64, 65, 66, 68, 70
CALLE ANTONIO GARCIA MORENO	5
CALLE ANTONIO MACHADO	1, 2, 3, 4, 5, 6, 7, 8, 9, 10
CALLE ANTONIO POSTIGO JIMENEZ	1, 2, 3, 5
CALLE APERO DE CORTIJO CHICO	1, 2, 3, 4, 5, 6, 7, 8, 9, 10, 11, 12, 13, 14, 16, 17, 19, 21, 23, 25, 32
CALLE AR. SG R7.1-PARQUE FLUVIAL	1, 2, 3, 4, 17, 18, 32
CALLE ARALIA	1, 12
CALLE ARAUCARIA DE BUENA VISTA	1, 2, 3, 4, 5, 6, 7, 8, 9, 10, 11, 12, 13, 14, 15, 16, 17, 18, 19, 20, 21, 22, 23, 24, 25, 26, 27, 28, 29, 30, 31, 32, 33, 34, 35, 36, 38, 40, 42, 44, 46, 48, 50, 52, 54, 56, 58
CALLE ARBOLETE	1, 3, 5, 7, 9
CALLE ARBOREA DE VALTOCADO	80, 81, 82
CALLE ARCADUCES DE NORIA GOLF	0, 1, 2, 3, 4, 5, 6, 7, 9
CALLE ARCE DE BUENAVISTA	1, 2, 3, 4, 5, 6, 7, 8, 9, 10, 11, 12, 13, 14, 15, 16, 17, 18, 19, 20, 22, 24, 26, 28
CALLE ARCHIDONA	0, 1, 2, 3, 4, 5, 6, 7, 8, 9, 10, 11, 12, 13, 14, 15, 16, 17, 18, 19, 20, 21, 22, 23, 24, 25, 26, 27, 28, 29, 30, 31, 32, 33, 34, 35, 36, 37, 38, 39, 40, 41, 42, 43, 44, 45, 46, 47, 48, 49, 50, 51, 52, 53, 54, 55, 56, 57, 58, 59, 60, 61, 62, 63, 64, 65, 66, 67, 68, 69, 70, 71, 72, 73, 74, 75, 76, 77, 78, 79, 80, 81, 82, 84
CALLE ARCOS DE TORRENUOVA	1, 2, 3, 4, 5, 6, 7, 8, 9, 10, 11, 12, 13, 14, 15, 16, 17, 18, 19, 20, 21, 22, 23, 24, 25, 27, 29, 31, 33, 35, 37
CALLE ARENAS DEL FARO	1, 2, 3, 4, 5, 6, 7, 8, 9, 10, 11
CALLE ARES	1, 2, 3, 4, 5, 6, 12
CALLE ARIES DE RIVIERA	1, 2, 3, 4, 5, 6, 7, 8, 9, 10, 11
CALLE ARQUITECTOS CJO COLORADO	4
CALLE ARQUITECTOS DE RIVIERA	1, 2
CALLE ARTEMISA DE SIERREZUELA	1, 2, 3
CALLE ARTESILLA DE NORIA GOLF	1, 2, 3, 4, 5, 6, 7, 8, 9, 10, 11, 12, 13, 14, 15, 16, 18, 20, 22, 24, 26, 28
CALLE ARTONI DE CALAHONDA	1, 2, 3, 4

INFORME DE VIALES DE MIJAS

NOMBRE NORMALIZADO: Mijas_B_01

NOMBRE ÁREA DE INFLUENCIA: 29070_B_01

VIALES DE MIJAS	
Nombre de vía	Rango de portales
CALLE ATARAZANA DE MARINA DEL SOL	7, 32, 234, 235, 236, 237, 238, 239, 240, 241, 242, 252, 253, 254, 255, 256, 257, 258, 259, 260, 261, 262, 263, 264, 265, 266, 272, 273, 274, 275, 276, 277, 278, 279, 280, 281, 282, 283, 284, 285, 286, 287, 288, 289, 290, 291
CALLE ATARJEA DE NORIA GOLF	1, 3
CALLE AVE FRIA	1, 2, 3, 5, 7, 9, 11, 13, 15, 16, 17, 19, 22, 25
CALLE AVELLANO DE BUENA VISTA	2, 3, 4, 5, 6, 7, 8, 9, 10, 11, 12, 13, 14, 15, 16, 17, 18, 19, 20, 21, 22, 23
CALLE AVES FRIAS DEL COTO	1, 2, 3
CALLE AVILA DE CLAVELES III	1, 2, 3, 4, 5, 6, 7, 8, 9, 45, 47, 48, 49, 50, 51, 64, 65, 66, 67, 68, 75
CALLE AVUTARDA	2
CALLE AZABACHE DE RIVIERA	1, 2, 3, 5, 6, 7, 9, 11, 13, 15, 22, 46
CALLE AZAHAR	2
CALLE AZALEA DE JARDIN BOTANICO	1, 2, 4, 8, 12, 16, 18, 20, 24, 28, 32
CALLE AZOR DEL COTO	1, 2, 3, 4, 5, 6, 7, 8, 9, 10, 11, 12, 13, 15, 17, 19, 21, 23, 25, 27, 29, 31
CALLE AZUCENA	1, 2, 3, 4, 5, 6, 7, 8, 9, 10, 11, 12, 13, 14, 15, 16, 17, 18, 20, 22, 24, 26, 28, 30, 32, 34, 36, 38, 40, 42, 44
CALLE BADAJOZ DE JARALES	1, 2, 10, 12, 21
CALLE BAMBU	1, 2, 3, 4, 6
CALLE BARBATE DE TORRENUEVA	1, 2, 4, 6, 8
CALLE BARCELONA DE MIJAS GOLF	1, 2, 3, 4, 5, 6, 7, 8, 9, 10, 11, 12, 13, 14, 15, 16, 17, 18, 19, 21, 23, 25
CALLE BARCENA DE CALYPSO	1, 2
CALLE BARRANCO DE VALTOCADO	1, 3, 5, 7, 9, 12, 14, 16, 18, 71, 115, 116, 117, 118, 119, 120, 121, 122, 123, 124, 125, 126, 127, 128, 129, 130, 131
CALLE BARRIENTOS DE CALA GOLF	1, 2, 5, 6, 7, 8, 10, 11
CALLE BARRIO SANTANA	1, 2, 3, 4, 5, 6, 7, 8, 9, 10, 11, 12, 13, 14, 15, 16, 17, 18, 19, 20, 21, 22, 23, 24, 26, 28, 29, 30, 31, 32, 33, 34, 35, 36, 37, 38, 39, 40, 41, 42, 44, 46, 48, 50, 52, 54, 56, 58, 60, 62
CALLE BEAMAR DE CALAHONDA	1, 3, 5, 7
CALLE BEGONIA DE LAS FAROLAS	5, 6, 7, 24, 25
CALLE BEGONIA DE MIRAFLORES	1, 3, 5, 7, 9
CALLE BELGICA DE MIJAS GOLF	2, 4, 6, 8
CALLE BELLAVISTA DEL CHAPARRAL	1, 2, 3, 4, 5, 7, 9, 11
CALLE BENAJARAFE	5, 7, 9, 11
CALLE BENALAURIA CJO COLORADO	1, 2, 4, 6
CALLE BENAJOJAN	1, 2, 4, 6, 7, 8, 10
CALLE BENARRABA	2, 4, 6, 8, 10, 12, 14, 16, 18, 20, 22, 24, 26
CALLE BILBAO DEL FARO	1, 2, 3, 4, 5, 6, 7, 8, 9, 11, 13, 15, 17, 19
CALLE BIZNAGA	1, 2, 3, 4, 5, 6, 7, 8, 9, 10
CALLE BONSAI URB PLAYA MARINA	2
CALLE BOSQUE DE TORRENUEVA	1, 2, 4, 6
CALLE BOUGANVILLEA DE LA ALQUERIA	31, 32, 33, 34, 35, 36, 37, 38, 41, 42, 43, 44, 50, 61, 62, 63, 64, 67, 68, 69, 71, 72, 73, 74
CALLE BREZO	1, 2, 3, 4, 5, 6, 7, 8, 9, 10
CALLE BRIDA	2, 4
CALLE BRILLANTE DE RIVIERA	1, 2, 3, 4, 5, 6, 7, 8, 9, 10, 12, 14
CALLE BRUSELAS	3, 4, 5, 12, 13, 18, 19, 20, 23, 31, 32, 33, 34, 35, 36, 37, 38, 39, 41, 42, 43, 63, 64, 65, 66, 67, 68, 75, 76, 77, 78, 79, 80
CALLE BUGANVILLAS	1, 2, 3, 4, 5, 6, 8, 9, 10, 11, 13, 14, 15, 16, 17, 18, 20, 21, 24, 25, 26, 28, 30, 31, 32, 33, 34, 36, 38, 39, 40, 42, 44, 46, 48, 50
CALLE BUGANVILLAS DE LAS FAROLAS	22, 23, 28, 29, 30
CALLE BUHO REAL J. DEL AGUILA	1, 2, 3, 4, 5, 6, 7, 8, 9, 10, 11, 12, 13, 14, 15, 16, 17, 18, 19, 21, 23, 25, 27, 29, 31, 33, 35, 37, 39
CALLE BUITRE DE CERROS DEL AGUILA	0, 1, 2, 3, 4, 5, 6, 7, 8, 9, 10, 11, 12, 13, 14, 15, 16, 17, 18, 19, 20, 21, 22, 23, 24, 25, 26, 27, 28, 29, 30, 31, 32, 33, 34, 35, 36, 37, 38, 39, 40, 41, 42, 43, 45, 47, 49, 51, 53, 55, 57, 59, 61, 63, 65, 67, 69, 71, 73, 75, 77, 79, 81, 83, 85, 87, 89, 91, 93, 95, 97, 99, 101, 105, 107

INFORME DE VIALES DE MIJAS

NOMBRE NORMALIZADO: Mijas_B_01

NOMBRE ÁREA DE INFLUENCIA: 29070_B_01

VIALES DE MIJAS	
Nombre de vía	Rango de portales
CALLE BURGO DEL FARO (EL)	1, 2, 3, 4, 5, 6, 7, 9, 11, 13
CALLE BUTIBAMBA (LA)	2, 4, 6, 7, 8, 9, 10
CALLE BUTIPLAYA (LA)	1, 2, 3, 4, 5, 7, 8, 10, 14
CALLE CABALLERIZA	1, 2
CALLE CABRA HISPANICA DEL COTO	1, 2, 3, 4, 5, 6, 7, 8, 10
CALLE CADIZ	1, 2, 4, 5, 6, 7, 8, 9, 10, 11, 13, 15, 17, 19, 21, 23, 25, 27, 29, 31, 33
CALLE CADIZ DE CALAHONDA	1, 2, 3, 4
CALLE CADIZ DE TORRENUOVA	1, 2, 3, 4, 5, 6, 7, 8, 9, 10, 11, 12, 13, 15, 17, 19, 21, 23, 25, 27, 29, 31, 33, 35
CALLE CALDERA DE SANTA ROSA	1, 2, 3, 4
CALLE CALENDULA DE JARDIN BOTANICO	1, 2, 3, 4, 5, 6, 7, 8, 10, 12, 14, 16, 18
CALLE CALVARIO	1, 2, 3, 4, 5, 6, 7, 8, 9, 10, 11, 12, 13, 14, 15, 16, 17, 18, 19, 20, 21, 22, 24, 26, 28, 29, 30, 31, 32, 33, 34, 35, 36, 37, 38, 39, 40, 41, 42, 43, 44, 45, 46, 47, 49, 50, 51, 53, 54, 55, 57, 59, 61, 63, 64, 65, 67, 69, 71, 73, 75, 77, 79, 81, 83, 85, 87, 89, 91, 93, 95, 97, 99, 101, 103, 105, 107, 109, 111, 113, 115, 117, 119
CALLE CALYPSO	1, 2, 4, 5, 6
CALLE CAMALEON	1, 2, 4, 6, 8
CALLE CAMELIA DE VALTOCADO	221, 222, 223
CALLE CAMINO VIEJO OJEN A MIJAS URB LA CALA GOLF	1, 2, 3, 4, 5, 10, 17, 19, 20
CALLE CAMPILLOS	2, 3, 5, 7, 9
CALLE CAMPO EUROPA DE CALA GOLF	1, 3, 4, 5, 7, 9, 11, 13, 15, 19, 50
CALLE CAMPOS	1, 2, 3, 4, 5, 6, 7, 8, 9, 10, 11, 12, 13, 14, 15, 16, 17, 18, 19, 20, 21, 23, 24, 25, 26, 27, 28, 29, 30, 31, 32, 33, 34, 35, 36, 37, 38, 39, 40, 42, 44, 46
CALLE CANDILERA DE LA TORRE	1, 3, 4, 5, 6, 7, 8, 9, 10, 11, 12
CALLE CANTERAS	1, 2, 3, 4, 5, 6, 7, 9, 11, 12, 13, 14, 15, 17, 18, 20, 22, 24, 26, 28, 30, 32, 34, 36
CALLE CANTILLAR (EL)	1, 13, 15, 17, 19, 22
CALLE CAÑADA DE GERTRUDIS	1, 4, 6, 10, 12
CALLE CAÑADA DEL BARRIO	1, 2, 4, 6
CALLE CAÑADAS	1, 2, 3, 5, 6, 7, 8, 9, 10, 11, 12, 13, 14, 15, 16, 17, 18, 19, 20, 21, 22, 23, 24, 25, 26, 27, 31, 33
CALLE CAÑOS (DE LOS)	1, 2, 3, 4, 5, 6, 7, 8, 9, 10, 11, 12, 13, 14, 15, 17
CALLE CAPRICORNIO DE RIVIERA	1, 2, 3, 4, 5, 6, 7, 8, 10, 12
CALLE CARABELAS	1, 3, 7, 9, 11
CALLE CARCAJAL (EL)	1, 2, 3, 4, 5
CALLE CARNATION DE CLAVELES	8, 20, 21, 22, 23, 25, 26, 27, 28, 29, 34, 35, 36, 39, 40, 41, 42, 43, 44, 45, 46, 47, 48, 49
CALLE CARRERAS	1, 2
CALLE CARRIL	1, 2, 3, 4, 5, 6, 7, 8, 9, 10, 11, 12, 13, 14, 15, 16, 17, 18, 19, 20, 21, 22, 23, 25, 26, 27, 31, 33, 35, 37, 39, 41
CALLE CARRIL DE ENTRERRIOS URB. LA CALA GOLF	1, 3, 5
CALLE CARTAJIMA CJO. COLORADO	1, 2, 3, 4, 6, 8, 16, 18, 20, 22, 24, 26
CALLE CARTAMA	1, 2, 3, 4, 5, 6, 7, 8, 9, 10, 11, 12, 13, 14, 15, 16, 17, 18, 19, 20, 21, 22, 23, 24, 25, 26, 27, 28, 29, 30, 31, 32, 33, 34, 35, 36, 37, 38, 39, 40, 41, 43, 45, 47
CALLE CASABERMEJA	1, 2, 4, 5, 6, 7, 8, 10, 11, 13, 15, 17
CALLE CASARABONELA	1, 3, 5, 7, 9, 11, 13, 15
CALLE CASARES	1, 2, 3, 4, 5, 6, 7, 8, 10, 12, 14
CALLE CASARES DE CALAHONDA	1, 2, 3, 4, 5, 7
CALLE CASAS NUEVAS	2, 3, 4, 5, 6, 8, 14, 16, 18, 20, 22, 24, 28, 30, 34, 36, 38, 40, 42, 44, 46, 50, 52, 54
CALLE CASCADA DE VALTOCADO	1, 2, 137, 138, 167, 168, 169
CALLE CASTAÑO DE PLAYA MARINA	1, 2
CALLE CASTAÑOS DE LAS COSCAS (LOS)	9, 51, 72, 78, 100, 101
CALLE CASTELLAR DE TORRENUOVA	1, 2, 3, 4, 5, 6, 7, 8, 9, 10, 11, 12, 14, 16

INFORME DE VIALES DE MIJAS

NOMBRE NORMALIZADO: Mijas_B_01

NOMBRE ÁREA DE INFLUENCIA: 29070_B_01

VIALES DE MIJAS	
Nombre de vía	Rango de portales
CALLE CASTELLON DE CLAVELES III	1, 2, 3, 4, 5, 6, 7, 8, 9, 10, 22, 23, 24, 25
CALLE CASTILLO DEL REY DE SOLVILLAS II	1, 2, 3, 4, 5, 6, 7, 8, 9, 10, 11, 12, 13, 14, 15, 16, 17, 18, 243, 244, 245, 246, 247, 249, 250, 251
CALLE CATALPA DE PLAYA MARINA	1, 3, 5, 7, 9, 11, 13, 15, 17
CALLE CEDRO DE COSMOPOLIS	1, 2
CALLE CENTAURO DE RIVIERA	1, 2, 3, 4, 5, 6, 7, 8, 9, 10, 11, 12, 13, 14, 15, 16, 17, 18, 19, 20, 21, 22, 24
CALLE CEREZO DE BUENAVISTA	2, 4
CALLE CERNICALO DE CERROS DEL AGUILA	1, 2, 3, 4, 5, 6, 7, 8, 9, 10, 11, 12, 13, 14, 15, 16, 17, 18, 19, 20, 21, 22, 23
CALLE CERRILLO DE SANTA ROSA	1, 2, 3, 4, 5, 6, 8, 10, 12
CALLE CERRO MAJADA DE CALA GOLF	1, 2, 3, 4, 5, 6, 7, 8, 9, 10, 11, 12, 13, 14, 15, 16, 17, 18, 19, 20, 21, 22, 23, 24, 25, 26, 27, 28, 29, 30, 31, 32, 33, 34, 35, 36, 37, 38, 39, 40, 41, 42, 43, 45, 47, 49
CALLE CEUTA DEL FARO	1, 2, 3, 5
CALLE CEZANNE DE LAS LOMAS	1, 2, 3, 4, 6
CALLE CHACAL	10, 42, 43, 44, 45, 46, 47, 48, 49, 50, 51, 52, 53, 54, 55, 56, 57, 58, 59, 61, 62, 67, 68
CALLE CHARCONES	1, 2, 3, 4, 5, 6, 7, 8, 9, 10, 11, 12, 13, 14, 15, 16, 17, 18, 21, 22, 23, 25, 26, 27, 29, 30, 31, 32, 33, 34, 35, 36, 37, 39, 40, 41, 43, 44, 45, 47, 48, 49, 50, 51, 52, 53, 54, 55, 56, 57, 58, 59, 60, 61, 62, 63, 64, 65, 67, 69, 71, 73, 75, 77, 79
CALLE CHICLANA DE TORRENUEVA	1, 2, 3, 4, 5, 6, 7, 8, 9, 10, 11, 12, 13, 14, 15, 18
CALLE CHIMANGO DE CERROS DEL AGUILA	2, 4, 6, 8, 10
CALLE CHIPIONA DE TORRENUEVA	1, 2, 3, 4, 6, 8, 10, 12
CALLE CHOPO (EL) DE COSMOPOLIS	4
CALLE CHOZAS DE CALA GOLF	1, 3, 5, 7, 9, 11, 12, 13, 14, 15, 17, 19, 21, 23, 25, 29, 30
CALLE CICA	4, 5, 6, 7, 18, 20
CALLE CIERVO DEL COTO	1, 2, 3, 4, 5, 6, 7, 8, 9, 10, 11, 12, 13, 15
CALLE CIMA DE VALTOCADO	132, 133
CALLE CIPRES	1, 4, 6, 8, 10, 11, 13, 14, 15, 17, 19, 20, 21, 22, 23, 24, 25, 26, 27, 29, 31, 33, 35, 37, 39, 41, 43, 45
CALLE CIPRES DE BUENAVISTA	2, 4, 6, 8
CALLE CIPRES DE MIJAS GOLF	1, 2, 4, 8, 26
CALLE CIPRESES DE CALAHONDA	1, 2, 3, 4, 5, 6, 7, 8, 9, 10, 11, 12, 13, 14, 15, 16, 17, 18, 19, 20
CALLE CIRUELO DE BUENA VISTA	1, 2, 3, 4, 5, 6, 7, 8, 9, 10, 11, 12, 14
CALLE CIRUELOS DE LAS COSCAS (LOS)	9, 13, 17, 46, 47, 50, 54, 59, 60, 65, 66, 68, 69, 73, 74, 75, 76, 77, 87, 88, 91, 95, 96, 102, 103, 111, 112, 113
CALLE CIZALLA DE LA TORRE	0, 1, 10, 11, 12, 13, 14, 15, 16, 18
CALLE CLAVEL	1, 2, 3, 4, 5, 6, 7, 8, 10, 11, 12, 13, 14, 15, 16, 17, 18, 19, 21, 22, 23, 24, 25, 26, 27, 28, 29, 30, 31, 32, 33, 34, 35, 36, 37, 38, 39, 40, 41, 42, 43, 44, 45, 46, 47, 48, 49, 50, 52, 53
CALLE CLAVEL DE CALYPSO	1, 2, 3, 4, 5, 6, 7, 8, 9, 10, 11, 12, 13, 14, 15, 16, 17, 19, 21, 23, 25
CALLE CLAVEL DE SIERRZUELA	1, 2, 3, 4, 5, 6, 7, 8, 9, 10, 11, 12, 13, 14, 15, 16, 17, 19, 21, 23, 25, 27, 29, 31, 33
CALLE CLAVELES DE CAMPOMIJAS	1, 2, 3, 4, 5, 6, 8
CALLE COCOTERO	1, 2, 3, 4, 5, 8, 10, 11, 12
CALLE CODORNICES DEL COTO	1, 2, 3, 4, 6, 8, 10, 12
CALLE COIN (DE)	1, 2, 3, 4, 6, 7, 8, 9, 11, 12, 13, 14, 15, 16, 17, 19, 20, 21, 22, 23, 24, 25, 26, 27, 28, 29, 30, 31, 33, 34, 35, 36, 37, 39, 41, 42, 43, 45, 46, 47, 48, 49, 50, 51, 52, 53, 54, 55, 57, 58, 59, 60, 61, 63, 64, 65, 66, 67, 68, 69, 70, 73, 75, 77, 79, 81, 83
CALLE COIN DE CALAHONDA	2, 3, 4, 5
CALLE COIN DEL FARO	3, 4, 5, 6, 7, 8, 9, 10, 11, 12, 13, 14, 15, 16, 17, 18, 19, 21, 23, 25, 27, 29, 31, 33, 35, 37, 39, 41
CALLE COLIBRI	1, 2
CALLE COLINA DE SIERRZUELA	1, 2, 3, 4, 5, 6, 7, 8, 9, 10, 11, 12, 13, 14, 15, 16
CALLE COLINAS DE VALTOCADO	43, 44, 45, 46, 47, 49, 50, 51, 52, 53, 54, 55, 58, 59, 87
CALLE COLLERA PUEBLA TRANQUILA	1, 2, 4, 6

INFORME DE VIALES DE MIJAS

NOMBRE NORMALIZADO: Mijas_B_01

NOMBRE ÁREA DE INFLUENCIA: 29070_B_01

VIALES DE MIJAS	
Nombre de vía	Rango de portales
CALLE COLMENAR	1, 2, 3, 4, 5, 6, 7, 8, 9, 10, 11, 13, 15
CALLE COLMENAR DE CALAHONDA	1, 3, 5, 7, 9, 11, 13
CALLE COMINO DE SIERRAZUELA	1, 2, 3, 4, 5, 6, 7, 8, 9, 10, 11, 12, 13, 14, 15, 16, 17, 18, 19, 20, 21, 22, 23, 24, 25, 26, 27, 28, 29, 30, 31, 32, 33, 34, 36, 38, 40, 42, 44, 46, 48, 50
CALLE COMPETA	1, 2, 3, 4, 5, 6, 7, 8, 9, 10, 11, 14, 18, 20, 24, 26, 30
CALLE COMPOSITORES DE RIVIERA	1, 2
CALLE CONDE JORDANA CALAHONDA	1, 2, 3, 4, 5, 6, 7, 8, 9, 11, 12, 13, 14, 15, 16, 17, 18, 19, 20, 21, 22, 24, 26
CALLE CONDOR DE CERROS DEL AGUILA	1, 2, 3, 4, 5, 6, 7, 8, 10, 12
CALLE CONIL DE TORRENUOVA	1, 2, 3
CALLE CORAL DE RIVIERA	1, 2, 4, 6, 8, 14, 16, 18, 20
CALLE CORDOBA	1, 2, 4, 6, 8, 9, 10, 12, 14, 16, 18, 20, 22, 24, 26, 28, 30, 32, 34
CALLE CORDOBA DE CALAHONDA	1, 2, 3, 4, 6, 7, 8, 9, 10, 11, 12, 13, 14, 16, 18, 20, 22, 24, 26, 28, 30, 32, 34, 36, 38, 40, 42, 44
CALLE CORDOBA DEL FARO	1, 2, 3, 4, 5, 6, 7, 8, 9, 10, 11, 12, 13, 14, 16, 18, 20, 22
CALLE CORTIJERA (LA)	3, 4, 5, 6, 7, 10, 12, 18, 19, 30, 31, 32, 33, 38, 39, 40, 41, 42, 43, 44, 45, 47, 48, 49, 50, 51, 52, 53, 54, 55, 56, 62, 63, 64, 65, 66, 67, 68, 69, 70, 82, 83, 84, 85, 86, 87, 88, 90, 92, 93, 94, 95, 96, 97, 98, 99, 100, 104, 105, 106, 107, 108, 109, 110, 115, 116, 117, 118, 119, 120, 121, 122, 123, 124, 125, 126, 127, 128, 131, 136, 137, 138, 139, 140, 141
CALLE CORTIJO DE LA CRUZ	11, 12
CALLE CORZO DEL COTO	1, 2, 3, 4, 5, 6, 7, 8, 9, 10, 11, 12, 13, 14, 15, 16, 17, 18, 19, 20, 21, 22, 23, 24, 25, 26, 27, 28, 29, 30, 31, 32, 33, 34, 36, 38, 40, 44, 48, 50, 52, 54, 56
CALLE CRESTA DE VALTOCADO	12, 204, 205, 206, 207, 208, 209, 210, 211
CALLE CRISTAL DE RIVIERA	1, 2, 3, 4, 5, 6, 7, 8, 9, 11, 13
CALLE CRISTOBAL ALARCON	1, 2, 3, 4, 5, 6, 7, 8, 9, 10, 11, 12, 13, 16, 17, 18, 19, 20, 23, 24, 25, 28, 29, 30, 31, 32, 33, 34, 35, 36, 37, 40, 41, 43, 47, 51, 53, 55, 57, 59, 61, 63, 65, 67, 71, 73, 75, 77
CALLE CRISTOBAL COLON CALAHONDA	1, 2, 3, 4, 5
CALLE CUARZO DE RIVIERA	2
CALLE CUENCA DE CLAVELES III	1, 4, 5, 6, 7, 8, 9, 10, 11, 12, 13, 14, 15, 16, 17, 52
CALLE CUESTA DE LA ALMACHADA	4, 5, 10, 11, 12, 13, 15, 16, 17, 18, 19, 20, 21, 22, 23, 25
CALLE CUESTA DE LA VILLA	1, 2, 14
CALLE CUEVA DE LA MONA	0, 1, 2, 3, 4, 5, 6, 7, 8, 9, 10, 11, 13, 15, 17, 19, 21
CALLE CUEVA DEL AGUA	1, 3, 5, 6, 8, 10, 12, 14
CALLE CUMBRES DE CALA GOLF	1, 2, 3, 4, 5, 6, 7, 8, 9, 10, 11, 13, 15
CALLE CUPRESSUS DE CAMPOMIJAS	1, 2, 3, 4, 5, 6, 7, 8, 9, 10, 11, 13, 14, 15, 16, 17, 18, 19, 21, 22, 23, 24, 25, 27, 28, 29, 30, 31, 32, 33, 34, 35, 36, 37, 39, 41, 43, 45, 47, 49
CALLE DA VINCI DE LAS LOMAS	1, 2, 3, 4, 5, 6, 7, 8, 9, 11, 13, 15, 17, 19, 21, 23, 25, 27, 29
CALLE DALI DE LAS LOMAS	1, 2, 3, 4, 5, 6, 7, 8, 9, 10, 11, 13, 15
CALLE DALIA DE MIRAFLORES	1, 2, 4, 6, 8
CALLE DATILES	1, 2, 3, 4, 5, 6, 69
CALLE DEGAS DE LAS LOMAS	2, 4, 6, 8
CALLE DEL MAR DEL CHAPARRAL	2, 4, 6, 8, 10
CALLE DESIERTO	10, 11, 12, 13, 14, 15, 16, 17
CALLE DIAMANTE DE RIVIERA	1, 2, 3, 4, 5, 6, 7, 9, 10, 11, 12, 13, 14, 15, 16, 17, 18, 19, 20, 21, 22, 23, 24, 25, 26, 27, 28, 29, 30, 31, 32, 33, 34, 35, 36, 38, 40, 42, 44, 46, 48, 50, 52, 54
CALLE DINAMARCA DEL FARO	1, 2, 3, 4, 5, 6, 7, 8, 9, 10, 11, 12
CALLE DINGO	1, 2, 4, 6, 8, 10, 12, 14, 16, 18, 20, 21, 22, 24, 26, 28, 30, 32, 34, 36, 38, 42
CALLE DOMA	1, 2, 3
CALLE DON BENITO DE JARALES	1, 2, 4, 6
CALLE DOÑA INES DE CLAVELES	23, 24
CALLE DOÑA IRENE DE CLAVELES	1, 2, 10, 11
CALLE DOÑA ISABEL	1, 2, 3, 4, 5, 6

INFORME DE VIALES DE MIJAS

NOMBRE NORMALIZADO: Mijas_B_01

NOMBRE ÁREA DE INFLUENCIA: 29070_B_01

VIALES DE MIJAS	
Nombre de vía	Rango de portales
CALLE DORADA DE CALA GOLF	1
CALLE DORONJA	1, 2, 3, 4, 5, 6, 7, 8, 9
CALLE DURERO DE LAS LOMAS	2, 4
CALLE DURILLO DE LA TORRE	1, 2, 3, 4, 5, 6, 7, 12, 13, 14, 15, 16, 17, 18, 19, 20, 22, 24, 25, 26, 27, 28, 29, 30, 31
CALLE EBANO	2, 5, 7, 12
CALLE EDIMBURGO DE MIJAS GOLF	1, 2, 3, 4, 5, 6, 7, 8, 9, 10, 11, 12, 13, 14, 15, 16, 17, 18, 19, 20, 21, 22, 23, 24, 25, 26, 27, 28, 29, 30, 31, 32, 34, 36, 38, 40, 42
CALLE EDUARDO OCON	1, 2, 3, 4, 5, 6, 7, 8, 9, 10, 11, 12, 13, 14, 15, 16, 18, 20, 22, 24, 26, 28
CALLE EDUARDO RAMOS DE SIERREZUELA	1, 2, 3, 4, 5, 6, 7, 8, 9, 10, 11, 12, 13, 14, 15, 16, 17, 18, 19, 20, 21, 22, 42, 43, 44, 45, 46, 47, 48, 49, 51, 53, 55, 57, 59, 61, 63, 65, 67, 69, 71, 73, 75, 77, 79, 81, 83, 421
CALLE ELANIO DE CERROS DEL AGUILA	1, 2, 3, 4, 5, 6, 7, 8, 9, 10, 11, 12, 13, 14, 15, 16, 17, 18, 19, 20, 21, 22, 23, 24, 25, 26, 28, 30, 32, 34
CALLE ELGAR DE PUEBLA TRANQUILA	1, 2, 3, 5, 7, 9, 10, 11, 13, 15, 24, 36
CALLE EMILIO PRADOS	1, 2, 3, 4
CALLE ENCINA	2, 7, 9, 11, 13, 15, 17, 19, 21, 25
CALLE ENCINA DE BUENAVISTA	1, 2, 3, 4, 5, 6, 7, 8, 9, 10, 11, 12, 13, 14, 15, 16, 17, 18, 20, 22, 24, 26, 28, 30, 32, 34, 36, 38, 40, 42, 44, 46, 48, 50, 52, 54, 56, 58
CALLE ENCINAS DE CALAHONDA	1, 2, 3, 4, 5, 6, 7, 8, 9, 10, 11, 12, 13, 14, 15, 16, 17, 18, 19, 20, 21, 22, 23, 24, 25, 26, 28, 30
CALLE ENCINAS DE VALTOCADO	28, 29, 30, 31, 32, 33, 34, 36, 37, 38, 39, 40, 41, 42
CALLE ENEBRO	1, 2, 3, 4, 5, 7
CALLE ENTREARROYOS DE VALTOCADO	212, 213, 214, 215, 216, 217, 218
CALLE ENTRELAGOS DE CALA GOLF	1, 2, 3, 4, 5, 6, 7, 8, 9, 10, 11, 12, 13, 14, 15, 16, 18, 19, 20, 21, 22, 23, 24, 25, 26, 27, 28, 29, 30, 31, 32, 33, 34, 35, 36, 37, 38, 39, 40
CALLE EQUITACION	1, 2, 3, 5
CALLE ERA DE SIERREZUELA	1, 2, 3, 4, 5, 6, 7, 8, 9, 10, 11, 12, 14
CALLE ERA DEL COMPAS	1, 2, 3, 5, 7
CALLE ERICA	1, 2, 4, 6, 8, 10
CALLE ERIZO DE LA PONDEROSA	1, 5, 7
CALLE ERMITA	1, 2, 3, 5
CALLE EROS DE RIVIERA	1, 2, 3, 4, 6
CALLE ESCARDILLO DE LA TORRE	9, 10, 11
CALLE ESCARPA DE VALTOCADO	12, 13, 14, 15, 16, 17, 18, 19, 20, 23, 24, 25, 26
CALLE ESCORPION DE RIVIERA	1, 2, 3, 4, 5, 6, 7, 8, 9, 10, 11, 12, 13, 14, 15, 16, 17, 18, 19, 20, 21, 22, 24, 26
CALLE ESCULTORES DE RIVIERA	1, 2, 3, 5, 7, 9, 11
CALLE ESMERALDA	2, 4
CALLE ESPAÑA DEL FARO	1, 2, 3, 4, 5, 6, 7, 8, 9, 10, 11, 12, 13, 14, 15, 16, 17, 18, 19, 20, 21, 22, 23, 24, 25, 26, 27, 28, 29, 30, 32, 34, 36, 38, 40, 42, 44, 46, 48, 50
CALLE ESPARTO DE LA TORRE	1, 2, 3, 4, 5, 6, 7, 8, 10, 16
CALLE ESPERA DE TORRENUOVA	1, 3, 5, 7, 9
CALLE ESTEPONA	2, 4, 6, 8
CALLE ESTORNINO	1, 3
CALLE ESTRECHA	1, 2, 3, 4, 5, 6, 7, 8, 9, 11, 12, 13, 14, 16, 17, 18, 19, 20, 22, 24, 26, 27, 28, 29, 30, 31, 32, 33, 34, 35, 36, 37, 38, 39, 40, 41, 42, 43
CALLE ESTRIBO	5
CALLE ESTUARIO DE SOLVILLAS III	1, 3, 5, 8, 10, 24, 25, 26
CALLE EUCALIPTOS DE CAMPOMIJAS	2, 4, 6
CALLE FAISANES DEL COTO	1, 2, 3, 4, 5, 6, 8, 12, 14
CALLE FEBO	2, 4, 51, 52
CALLE FEDERICO GARCIA LORCA	1, 2, 3, 5, 6, 7, 8, 9, 11, 12, 13, 14, 15, 16, 17, 18, 19, 20, 21, 22, 23, 24, 25, 26, 27, 28, 29, 30, 31, 32, 33, 34, 35, 36, 37, 38, 40
CALLE FERNANDO DE MAGALLANES DE DOÑA PILAR	1, 2, 3, 4, 5, 6, 7, 8, 9, 10, 11, 12, 13, 14, 15, 16

INFORME DE VIALES DE MIJAS

NOMBRE NORMALIZADO: Mijas_B_01

NOMBRE ÁREA DE INFLUENCIA: 29070_B_01

VIALES DE MIJAS	
Nombre de vía	Rango de portales
CALLE FICUS DE BUENAVISTA	1, 2, 3, 4, 5
CALLE FLANDES	6, 7, 8, 9, 10, 11, 14, 15, 16, 17, 18, 40, 48, 49, 50, 51, 52, 53, 54, 55, 56, 57, 58, 59, 60, 61, 62, 81, 82, 83, 84, 85, 86, 87, 88, 89, 90, 91, 92
CALLE FONTANA DE SOLVILLAS III	1, 4, 9, 11, 12, 13
CALLE FRANCISCO NUÑEZ SEDEÑO	1, 2, 3, 4, 6, 7, 8, 10, 12, 15, 16, 18, 20, 22, 24, 26, 27, 30, 32, 34, 36, 38, 40, 42, 44, 46, 50, 52, 54
CALLE FRANCISCO PIZARRO DE DOÑA PILAR	1, 2, 3, 4, 5, 6
CALLE FRANCISCO RUIZ MARTIN "CORRO"	0, 1, 2, 3, 4, 5, 6, 7, 8, 10, 11, 13
CALLE FRIGILIANA	1, 2, 3, 4, 5, 6, 7, 9, 10, 11, 12, 13, 14, 15, 16, 18
CALLE FUCSIA	1, 3, 5, 7, 9, 11, 13, 15, 17, 19, 23, 25, 27, 29
CALLE FUENGIROLA	1, 2, 3, 5, 6, 7, 8, 9, 10, 11, 12, 13, 14
CALLE FUENTE ARRIBA (LA)	1, 2, 3, 5, 8, 9, 10, 11, 12, 13, 14, 15, 16, 17, 18
CALLE FUENTE DEL ALGARROBO	1, 2, 3, 4, 5, 6, 7, 8, 9, 10, 11, 12, 13, 14, 15, 16, 17, 18, 19, 20, 21, 22, 23, 24, 25, 26, 27, 28, 29, 30, 31, 32, 33, 34, 35, 36, 39, 41
CALLE FUENTEPIEDRA	1, 2, 4, 5, 6, 7, 8, 9, 10, 12, 14
CALLE GALARDA DE MIRAFLORES	2, 3, 4, 5, 6
CALLE GARDENIA	1, 2, 3, 4, 5, 6, 8, 9, 10, 11, 12, 13, 14, 15, 16, 17, 18, 19, 20, 21, 22, 23, 24, 25, 26, 27, 29, 30
CALLE GAUGUIN DE LAS LOMAS	1, 2, 3, 4, 5, 6, 7, 8, 9, 10, 11, 12, 13, 14, 15, 16, 17, 18, 19, 20, 21, 22, 24, 26, 28
CALLE GAVILAN DE CERROS DEL AGUILA	1, 2, 3, 4, 5, 6, 7, 8, 9, 10, 11, 12, 13, 14, 15, 16, 17, 18, 19, 20, 21, 22, 23, 24, 25, 26, 27
CALLE GAVIOTA	1, 2, 3, 4, 5, 6, 7, 8, 9, 10, 11, 12, 13, 14, 15, 16, 17, 18, 19, 20, 21, 22, 23, 24, 25, 26, 27, 28, 29, 30, 31, 32, 33, 35, 37
CALLE GEMINIS DE RIVIERA	1, 2, 3, 4, 5, 6, 7, 8, 9, 11
CALLE GERANIO DE CALYPSO	1, 2, 3, 4, 5, 6, 7, 8, 9, 10, 11, 12, 13, 14, 15, 16, 17, 18, 19, 20, 21, 22
CALLE GERANIO DE LAS FAROLAS	0, 4, 8, 9, 62, 63, 64, 65, 66, 67, 90, 95, 98, 99
CALLE GERANIO DE MIRAFLORES	4, 6, 31, 33, 35, 37
CALLE GERANIO DE RIVIERA	1, 2, 3, 5, 7, 9, 11, 13, 15, 17, 19, 21, 23, 25, 27, 29
CALLE GERANIOS	1, 2, 3, 4, 5, 6, 7, 9, 10, 11, 12, 13, 14, 16, 17, 20, 22, 23, 24, 25, 26, 27, 28, 29, 31, 32, 33, 36, 37, 38, 39, 40, 41, 42, 43, 44, 45, 46, 48, 52, 56, 58, 60, 62, 64, 66, 68, 70
CALLE GERANIOS DE CAMPOMIJAS	1, 2, 3, 4, 6
CALLE GIBRALTAR DEL FARO	1, 2, 3, 4, 5, 6, 7, 8, 9, 10, 11, 12, 13, 14, 15, 16, 17, 18, 19, 20, 21, 23, 25, 27, 29, 31, 33
CALLE GIOTTO DE LAS LOMAS	1, 2, 3, 4, 6
CALLE GIRASOL DE LA ALQUERIA	4, 6
CALLE GIRASOL DE SIERREZUELA	1, 2, 3, 4, 5, 6, 7, 8, 9, 10, 11, 12, 13, 14
CALLE GLADIOLOS	1, 2, 3, 4, 5, 6, 7, 8, 9, 10, 11, 12, 13, 14, 15, 17, 18, 19, 20, 21, 22, 23, 25, 26, 27, 28, 29, 30, 31, 32, 33, 34, 37, 38, 40, 42, 44, 46, 48
CALLE GOLF DE CALAHONDA	1, 2, 3, 4
CALLE GOLONDRINA	2
CALLE GORRION	1, 2, 4
CALLE GOYA	1, 2, 3, 4, 5
CALLE GOYA DE LAS LOMAS	1, 2, 3, 4, 5, 6, 7, 8, 9, 10, 11, 12, 13, 14, 15, 16, 18, 19, 20, 21, 22, 23, 24, 25, 26, 28, 30, 32, 34, 36
CALLE GRANADA	1, 2, 3, 4, 5, 6, 7, 8, 9, 10, 11, 12, 13, 14, 15, 16, 17, 18, 19, 20, 21, 22, 23, 24, 25, 26, 27, 28, 29, 30, 31, 32, 33, 34, 35, 36, 37, 38, 39, 40, 41, 42, 44, 46
CALLE GRANADA DE CALAHONDA	1, 3, 4, 5, 7, 8, 9, 10, 11, 12, 13, 14, 15, 16, 17, 19, 20, 21, 23, 24, 26
CALLE GRANADA DEL FARO	1, 2, 3, 4, 5, 6, 7, 8, 9, 10, 11, 12, 13, 14, 15, 17, 19, 21, 23, 25, 27, 29
CALLE GRANADOS DE LAS COSCAS (LOS)	9, 24, 53, 62, 81, 82, 83, 84, 85, 86, 92, 93, 116
CALLE GRANATE	1, 2, 3, 4, 6
CALLE GRANATE DE RIVIERA	1, 2
CALLE GRECO DE LAS LOMAS (EL)	1, 2
CALLE GRECO (EL)	1, 2, 3, 4

INFORME DE VIALES DE MIJAS

NOMBRE NORMALIZADO: Mijas_B_01

NOMBRE ÁREA DE INFLUENCIA: 29070_B_01

VIALES DE MIJAS	
Nombre de vía	Rango de portales
CALLE GREEN DE RIVIERA	2, 4, 6, 8, 10, 12
CALLE HALCON DEL COTO	1, 2, 3, 4, 5, 6, 7, 8, 9, 10, 11, 12, 13, 14, 15, 16, 17, 18, 19, 20, 21, 22, 23, 24, 25, 26, 28, 29, 30, 31, 32, 33, 34, 35, 36, 37, 38, 39, 40, 41, 42, 43, 44, 45, 46, 47, 48, 49, 50, 51, 52, 54
CALLE HAYA DE HUERTA SAN ANTONIO	1, 2, 3, 4, 5, 9
CALLE HERMANOS BELTRAN	1, 2, 3, 4, 5, 6, 7, 9, 11
CALLE HERMANOS CORTES	1, 3, 6, 8, 10, 12, 14, 16, 18, 20, 22, 24, 26, 28
CALLE HERNAN CORTES DE DOÑA PILAR	1, 2, 3, 4, 5, 6, 7, 8, 9, 10, 11, 12, 13, 14, 15, 17, 19, 21
CALLE HERRADURA	1, 2
CALLE HIBISCOS DE CAMPOMIJAS	1, 2, 3
CALLE HIBISCUS DE LAS FAROLAS	1, 2, 35, 36
CALLE HIGUERAS DE CAMPOMIJAS	1, 2, 3, 4, 5, 6, 7, 8, 10, 12, 14, 16, 18, 20, 22, 24
CALLE HIGUERAS DEL LAGAREJO	2, 4, 6, 8
CALLE HOLANDA DEL FARO	1, 2, 3, 4, 5, 6, 7, 8, 9, 10
CALLE HOLMDAHL DE CALAHONDA	1, 3, 4, 5, 6, 7, 8, 9, 10, 11, 12, 13, 14, 15, 16, 17, 18, 19, 20, 21, 23, 25, 27
CALLE HORTENSIA DE MIRAFLORES	1, 2, 3, 4, 5, 6, 7, 8, 9, 10, 12, 14, 16, 18
CALLE HOZ DE LA TORRE	24, 25
CALLE HUELVA	1, 2, 3, 4
CALLE HUELVA DE CALAHONDA	1, 2, 3, 4, 6, 8, 10, 12, 14, 16, 18, 20, 22, 24, 26, 28, 30, 32, 34, 36, 38, 40, 42, 44, 46
CALLE HUMILLADERO	1, 2, 4, 5, 6, 7, 8, 10, 12, 14
CALLE IBERICA DE CALA GOLF	1, 2, 3, 4, 5, 6, 7, 8, 9, 11
CALLE IBIZA DE CALAHONDA	1, 2, 3
CALLE INDIRA GANDHI C. AGUILA	1, 2, 4, 5, 12
CALLE INGLATERRA DEL FARO	1, 2, 3, 4, 5, 7, 8, 9, 10, 11, 12, 13, 14, 15, 16, 17, 18, 19, 20, 21, 22, 23, 24, 25, 26, 27, 28, 29, 30, 32, 34, 36, 38, 40, 42
CALLE ISTAN	1, 2, 3, 4, 5, 8, 12, 14, 16
CALLE ISTAN DE CALAHONDA	1, 2
CALLE ITALIA DEL FARO	1, 2
CALLE JABALI DEL COTO	1, 2, 3, 4, 5, 6, 7, 8, 9
CALLE JACARANDA	1, 2, 3, 4, 5, 6, 7, 8, 9, 10, 11, 12, 13, 14
CALLE JAEN	1, 2, 5
CALLE JAEN DE CALAHONDA	1, 2, 3, 4, 5, 6, 7, 8, 9, 10, 11, 12, 13, 14, 15, 16, 17, 18, 19, 20, 21, 22, 24, 26, 28, 30, 32, 34, 36, 38, 40
CALLE JARA DE LA TORRE	1, 3, 5, 28
CALLE JARAMAR DEL CHAPARRAL	1, 2, 3, 4, 5, 6, 7, 8, 9, 10, 11, 12, 13, 14, 15, 16, 18, 20, 22, 24, 25, 26, 28, 30, 32, 34
CALLE JARDIN DE CAMPANALES	1, 2, 3, 4, 5, 6, 7, 8, 9, 10, 11, 12, 13, 14, 15, 16, 17, 18, 19, 20, 21, 22, 23, 24, 25, 26, 27, 28, 29, 30, 31, 32, 33, 34, 35, 36, 37
CALLE JARDINES DEL REAL	1
CALLE JAZMIN	1, 2, 3, 4, 5, 6, 7, 8, 9, 10, 12, 13, 16, 17, 20, 21, 22, 23, 24, 25, 27, 28, 29, 30, 31, 32, 33, 34, 35, 36, 38, 39, 40, 41, 42, 43, 44, 45, 46, 47, 48, 49, 50, 51, 52, 53, 54, 55, 56, 57, 58, 59, 60, 61, 62, 63, 64, 65, 66, 67, 68, 70
CALLE JAZMIN DE CALYPSO	2, 3, 4, 5, 6, 7, 8, 9, 10
CALLE JAZMIN DE LAS FAROLAS	1, 2, 3, 4, 5, 6, 7, 8, 9
CALLE JAZMIN DE MIRAFLORES	2, 4, 6, 8
CALLE JAZMIN DE SIERRAZUELA	1, 2, 3, 4, 5, 6, 8, 10, 12
CALLE JAZMINES DE CAMPOMIJAS	1, 2, 3, 4, 5, 6, 7, 8, 9, 10, 11, 13, 14, 15, 16, 17, 18, 19, 20, 22, 24
CALLE JILGUERO	1, 2, 3, 4, 5, 7, 9, 11, 12, 13, 15, 16, 17, 18, 19, 20, 21, 23, 25, 27, 29, 31
CALLE JILGUEROS DEL COTO	1, 3, 5, 7
CALLE JIMENA DE TORRENUOVA	1, 2, 3, 4, 5, 6, 7, 8, 9, 10, 11, 12, 13, 14, 15, 16, 17, 18, 19, 21, 23, 25, 27, 29, 31
CALLE JINETA DE LA PONDEROSA	2, 4, 6, 8, 10, 12, 14, 16, 18, 20, 22, 24, 28, 33, 35, 37, 39, 41, 43, 45, 47, 49, 51

INFORME DE VIALES DE MIJAS

NOMBRE NORMALIZADO: Mijas_B_01

NOMBRE ÁREA DE INFLUENCIA: 29070_B_01

VIALES DE MIJAS	
Nombre de vía	Rango de portales
CALLE JINETA DEL CHAPARRAL	1, 2, 3, 4, 5, 6, 7, 8, 9, 10
CALLE JINETE	5
CALLE JORGE GUILLEN	1, 2, 3, 4, 5, 6, 7, 8, 9, 10, 11, 12, 13, 14, 15, 16, 17, 18, 19, 20, 21, 22, 24, 26, 28
CALLE JOSE GONZALEZ GANCEDO URB. LAGAR MARTELL	1, 2, 6, 7, 8, 9, 10, 11, 12, 13, 14, 15
CALLE JOSE LUIS SAMPEDRO	1
CALLE JOSE MARIA OLAZABAL DE RIVIERA	2, 4
CALLE JOSE ORBANEJA DE CALAHONDA	2, 3, 4, 5, 6, 7, 8, 9, 10, 11, 12, 13, 14, 15, 16, 17, 18, 19, 20, 21, 22, 23, 24, 25, 26, 28, 29, 30, 31, 33, 35, 37, 39, 41, 43, 45, 47, 49, 51, 53, 55, 57, 59, 61, 63, 65, 67, 69, 77
CALLE JOSE RIVERO DE RIVIERA	1, 2, 3, 4, 5, 6, 8
CALLE JUAN GARCIA ALARCON	1, 3, 5, 6, 8, 10, 11
CALLE JUAN RAMON JIMENEZ	1, 3, 4
CALLE JUAN SEBASTIAN ELCANO DE DOÑA PILAR	1, 2, 3, 4, 5, 6, 7, 8, 9, 10, 11, 12, 13, 15, 17, 19, 21
CALLE JULIA	1, 2, 3, 4, 5
CALLE JULIAN LOZANO DE CALAHONDA	1, 2
CALLE JULIANA DE MIRAFLORES	1, 2, 3, 4, 5, 7, 9, 11, 13, 15, 17, 19
CALLE JUNO	27, 28, 29, 35, 36, 37
CALLE JUPITER DE RIVIERA	1, 2, 3, 4, 5, 6, 8, 19
CALLE JUZCAR	1, 2, 3
CALLE KALMIA	1, 2, 3, 4, 5, 6, 7, 8, 10
CALLE KENNEDY	1, 2, 3, 4, 5, 6, 7, 8, 9, 10, 11, 12, 13, 14, 15, 16, 17, 18, 19, 20, 21, 22, 23, 24, 25, 26, 28, 30, 32, 34, 36
CALLE LABIERNAGO DEL HORNILLO	1, 2, 3, 4, 5, 6, 7, 8, 9, 10, 11, 12, 13, 15, 17, 19, 21, 22, 23, 24, 25, 26, 27, 29, 31, 33
CALLE LAGAR DE CALA GOLF	1, 2, 3, 4, 5, 6, 7, 8, 9, 11, 13
CALLE LAGO DE CALA GOLF	1, 2, 3, 4, 5, 6, 7, 8, 9, 10, 11, 12, 13, 14, 15, 16, 17, 18, 19, 21, 23
CALLE LANTANA DE LAS FAROLAS	14, 15, 16, 17, 18, 19
CALLE LARGA	1, 2, 3, 4, 5, 6, 7, 8, 9, 10, 11, 12, 13, 15, 16, 17, 18, 21, 22, 23, 24, 25, 26, 28, 29, 30, 31, 32, 33, 34, 35, 36, 37, 38, 39, 41, 42, 43, 44, 45, 46, 47, 48, 49, 50
CALLE LARGA DEL PALMAR	1, 2, 3, 4, 5, 6, 7, 8, 9, 11, 12, 13, 14, 15, 16, 17, 18, 19, 20, 21, 22, 23, 24, 25, 26, 30, 32, 34, 36, 38, 40, 42, 44, 46, 48, 52, 54, 56, 60, 64, 66, 68, 70, 72, 74, 76, 78, 80, 82, 84, 86, 88, 90, 92, 94, 96, 98
CALLE LASTA	1, 2, 3, 4, 5, 6, 7, 8, 10, 13, 14, 15, 16, 17
CALLE LATANIA DE PEÑABLANQUILLA	4, 5, 6, 7, 8, 9, 10, 11, 12, 13, 17, 18, 33, 34, 38, 39, 40
CALLE LAUREL	1
CALLE LAVANDA DE MIJAS JARDIN	1, 2, 3, 4, 5, 6, 7, 8, 9, 10, 11, 12, 15, 17, 19, 21, 23, 25, 27, 29, 31, 33, 35
CALLE LEANDER DE RIVIERA	1, 2, 3, 4, 5
CALLE LECHUZA DE CERROS DEL AGUILA	1, 2, 3, 4, 5, 7
CALLE LENTISCO DE LA TORRE	1, 3, 5, 7, 9, 11, 13, 15
CALLE LEO DE RIVIERA	1, 2, 3, 4, 6, 7, 8, 9, 10, 11, 12, 13, 14, 15, 16, 17, 18, 19, 20, 21, 22, 24, 26, 28
CALLE LEON FELIPE	1, 3
CALLE LIBRA DE RIVIERA	1, 2, 3, 4, 5, 6, 7, 8, 9, 10, 11, 12, 13, 15, 17, 19, 21, 23, 25, 27, 29, 31, 33, 35, 37, 38, 39, 40, 42, 44, 46, 48, 50, 52, 54, 56, 58, 60, 62, 64, 66, 68, 70
CALLE LIEBRES DEL COTO	1, 2, 3, 4, 5, 6, 7, 8, 10, 12
CALLE LILAS DE SIERRAZUELA	1, 2, 3, 4, 5, 6, 7, 8, 9, 10, 11, 12, 13, 14
CALLE LIMONAR DE CALYPSO	1, 2, 3, 4, 5, 6, 7, 8, 9, 10, 11, 12, 13, 14, 15, 16, 17, 18, 20
CALLE LIMONEROS DE LAS COSCAS (LOS)	9, 30, 31, 32, 33, 34, 61, 105, 106
CALLE LIMONES DEL LAGAREJO	1, 2, 3, 4, 5, 6, 7, 8, 9, 10, 11, 12, 13, 14, 15, 16, 17, 18, 19, 20, 21, 22, 23, 24, 25, 26, 27, 28, 29, 30, 31, 32, 33, 34, 35, 36, 37, 38, 39, 41, 43
CALLE LINCE DE LA PONDEROSA	1, 2, 3, 4, 5, 6, 7, 9, 11
CALLE LINCE IBERICO	1
CALLE LIRIO DE LAS FAROLAS	0, 10, 11, 12, 21, 38, 39, 48, 49, 59

INFORME DE VIALES DE MIJAS

NOMBRE NORMALIZADO: Mijas_B_01

NOMBRE ÁREA DE INFLUENCIA: 29070_B_01

VIALES DE MIJAS	
Nombre de vía	Rango de portales
CALLE LIRON DE LA PONDEROSA	1, 3, 5
CALLE LOMA (DE LA)	4, 6, 9, 10, 20, 21, 32, 36, 37, 43, 47
CALLE LONDRES DE MIJAS GOLF	1, 2, 3, 4, 5, 6, 8, 10, 12, 14, 16, 18, 20, 22
CALLE LUCENA DE CALAHONDA	1, 2, 3, 4, 5, 7
CALLE LUIS CERNUDA	1
CALLE MACHARAVIAYA	1
CALLE MADRESELVA	1, 2, 3, 4, 5, 6, 7, 8, 9, 10, 11, 12, 14, 15, 16, 17, 18, 19, 20, 21, 22, 23, 24, 25, 27, 28, 29, 31, 32, 33, 34, 35, 36, 37, 39, 41, 43
CALLE MADRID DE MIJAS GOLF	1, 2, 3, 4, 6, 8, 10, 12, 16
CALLE MADROÑO DE LA TORRE	2, 4, 6, 8, 10
CALLE MAGNOLIO DE BUENAVISTA	1, 2, 3, 4, 5, 7, 9, 11, 13, 15
CALLE MALAGA	1, 2, 3, 4, 5, 6, 7, 8, 9, 11, 12, 13, 14, 15, 16, 18, 19, 20, 21, 23, 24, 25, 26, 27, 28, 29, 30, 31, 33, 34, 35, 36, 37, 38, 39, 40, 41, 43, 45, 47, 49, 51
CALLE MALAGA DE CALAHONDA	1, 2, 3, 4, 5, 6, 7, 8, 9, 10, 11, 12, 13, 14, 15, 16, 18, 20, 22, 24, 26, 28
CALLE MALLORCA DE CALAHONDA	1, 2, 3
CALLE MALLORCA DE MIJAS GOLF	1, 2, 3, 4, 5
CALLE MALVA DE MIRAFLORES	2, 4
CALLE MANANTIAL	1, 2, 3, 4, 5, 6, 7, 8
CALLE MANCERA PUEBLA TRANQUILA	1, 2, 3, 4, 6, 8, 10
CALLE MANDARINOS DE LAS COSCAS (LOS)	9, 13, 57, 63, 104, 118, 119, 120
CALLE MANILVA	1, 2, 3, 4, 5, 6, 7, 8, 10
CALLE MANUEL GARCIA DE SIERREZUELA	2, 4, 6, 8, 10
CALLE MANUEL PIÑERO DE RIVIERA	1, 2, 3, 4, 5, 6
CALLE MANZANILLA DE LA TORRE	1, 3, 5, 7
CALLE MANZANOS DE LAS COSCAS (LOS)	45
CALLE MAR CANTABRICO	1, 2, 3, 4, 5, 7, 9
CALLE MAR DE ALBORAN	2, 4, 6, 26, 50, 70
CALLE MAR DE CALAHONDA	1, 2, 3, 18, 21, 34, 62, 78, 94, 108
CALLE MARBELLA	1, 2, 3, 4, 5, 7, 9, 11, 13, 15
CALLE MARGARITA	1, 2, 4, 5, 6, 7, 8, 10, 12, 14, 16, 18, 20, 22, 24, 26, 27, 28, 29, 30, 31, 32, 33, 34, 35, 36, 37, 38, 39, 40, 41, 42, 43, 44, 45, 46, 47, 48, 49, 50, 51, 52, 53, 55, 57, 59, 61, 63, 65, 67, 73, 75, 77, 79, 81, 83, 85, 87, 89, 91, 93, 95, 97, 99, 101, 103, 105, 107, 109, 111, 113
CALLE MARGARITA DE CALYPSO	1, 2, 4, 8
CALLE MARGARITA DE MIRAFLORES	1, 2, 4
CALLE MARIA BARRANCO	8, 10, 12, 14, 16, 18, 20
CALLE MARIA CALLAS C. AGUILA	0, 10, 17, 18
CALLE MARIA MONTESSORI	1
CALLE MARIANA	0, 3, 7, 9, 11, 13, 15, 17
CALLE MARINA DEL SOL	2, 3, 4, 5, 9, 10, 11, 12, 13, 14, 15, 18, 20, 21, 22, 23, 24, 25, 26, 27, 28, 29, 30, 31, 32, 33, 267, 268, 269, 270, 271
CALLE MARINA (LA)	2
CALLE MARTA DE LA PONDEROSA	1, 2, 3, 4, 5, 6, 8
CALLE MARTE DE RIVIERA	1, 2, 3, 4, 5, 6, 7, 8, 9, 10
CALLE MATADERO	4, 6
CALLE MATANZAS DE CALA GOLF	3, 4, 16
CALLE MATISSE DE LAS LOMAS	1, 2, 3, 4, 5, 6, 7, 8, 9, 10, 11, 13
CALLE MAYAL DE NORIA GOLF	1, 2, 3, 4, 5, 6, 7, 8, 9, 10, 11, 12, 14, 16, 18, 20, 22, 24, 26
CALLE MEANDRO DE VALTOCADO	1, 220, 224, 225, 280, 281, 282, 283, 284, 285, 286, 288, 289
CALLE MEDIA LEGUA	2
CALLE MEDINA SIDONIA TORRENUOVA	1, 2, 3, 4, 5, 6, 7, 8, 9, 10, 11, 12, 13, 14, 16
CALLE MELILLA DEL FARO	1, 2, 3, 4, 5, 6, 7, 8, 9, 11, 13, 15, 17, 19, 21
CALLE MELONCILLO DEL CHAPARRAL	1, 2, 4, 6, 8, 10, 12, 14, 16, 18

INFORME DE VIALES DE MIJAS

NOMBRE NORMALIZADO: Mijas_B_01

NOMBRE ÁREA DE INFLUENCIA: 29070_B_01

VIALES DE MIJAS	
Nombre de vía	Rango de portales
CALLE MENGUA DE CALAHONDA	1, 2
CALLE MENORCA DE CALAHONDA	1, 2
CALLE MENTA DE SIERREZUELA	1, 2, 3, 4, 5, 6, 7, 8, 9, 10, 11, 12, 13, 14, 15, 16, 17, 18, 19, 20, 21, 22, 23, 24, 25, 26, 27, 28, 29, 30, 31, 33, 35, 37, 39, 41, 43, 45, 47, 49, 51
CALLE MERCURIO DE RIVIERA	1, 2, 3, 4, 6
CALLE MERIDA DE JARALES	2, 4
CALLE MIGUEL ANGEL JIMENEZ DE RIVIERA	1, 5, 7, 9, 13
CALLE MIGUEL MARQUEZ	1, 2, 3, 4, 5, 6, 7, 8, 10
CALLE MIJAS (DE)	1, 2, 3, 4, 5, 6, 7, 8
CALLE MIJAS DEL FARO	1, 2, 3, 4, 5, 6, 7, 8, 9, 10, 11, 12, 13, 14, 15, 16, 17, 18, 19, 20, 21, 22, 23, 24, 25, 26, 27, 28, 29, 30, 31, 32, 33, 34, 35, 36, 37, 38, 39, 40, 41, 42, 43, 44, 46, 48, 50, 52, 54, 56, 58, 60, 62, 64, 66, 68
CALLE MILANO DE CERROS DEL AGUILA	1, 2, 3, 4, 5, 6, 7, 8, 9, 10, 11, 12, 13, 14, 15, 16, 17, 18, 19, 20, 21, 22, 23, 24, 25, 26, 27, 28, 29, 30, 31, 32, 33, 34, 35, 36, 37, 38, 39, 40, 41, 42, 43, 44, 45, 46, 47, 48, 49, 50, 51, 52, 53, 54, 55, 56, 57, 58, 59, 60, 62, 64, 66, 68, 70, 72, 74, 76
CALLE MIMOSA DE LAS FAROLAS	78, 79, 80, 83, 86, 88, 89
CALLE MIMOSA DE SIERREZUELA	1, 2, 3, 4, 5, 6, 7, 8, 9, 10, 11, 12, 13, 14, 15, 16, 17, 18, 19, 20, 21, 23
CALLE MIMOSAS DE CAMPOMIJAS	1, 2, 3, 4, 5, 6, 7, 8, 9, 10, 11, 12, 13, 14, 15, 16, 17, 18, 19, 21, 22, 23, 24, 25, 26, 27, 28, 29, 30, 31, 32, 33, 34, 35, 37, 38, 39, 40, 41, 42, 43, 44, 45, 46, 47, 49, 50, 51, 52, 53, 54, 55, 57, 59, 61, 63, 65
CALLE MIMOSAS DEL CHAPARRAL	1, 2, 3, 4, 5, 6, 7, 8, 10, 12, 14
CALLE MIRADA DE CHAPARRAL	1
CALLE MIRADOR DE CALA GOLF	0, 2, 4
CALLE MIRADOR DE SIERREZUELA	1, 2, 3, 4, 5, 6, 7, 9, 10, 11, 12, 13, 14, 15, 16, 17, 18, 19, 20, 21, 22, 23, 24, 25, 26, 27, 28, 29, 30, 31, 32, 33, 34, 35, 36, 37, 38, 39, 40, 41, 42, 43, 44, 46, 48, 50, 52, 54, 56, 58, 60, 62, 64, 66, 68, 70, 72, 74
CALLE MIRADOR (EL)	1, 2, 12
CALLE MIRANDA DEL CHAPARRAL	1, 5, 7, 9
CALLE MIRLO	1, 2, 3, 4, 5, 6, 7, 8, 9, 10, 11, 12, 13, 14, 15, 16, 17, 19, 21, 23, 25
CALLE MIRO DE LAS LOMAS	1, 3
CALLE MOCLINEJO DEL FARO	1, 2, 3, 5
CALLE MOLLINA	1, 2, 3, 4, 5, 6, 7, 8, 9, 10, 11, 12, 13, 14
CALLE MONDA DE CALAHONDA	1, 2, 3, 4, 5
CALLE MONJAS DEL FARO (LAS)	1
CALLE MONTAÑA DE VALTOCADO	31, 106, 107, 108, 109, 110, 111
CALLE MONTE ALTO DEL CHAPARRAL	1, 2, 3, 4, 6, 8
CALLE MONTE CALAHONDA	1, 2, 3, 4, 5, 6, 7, 8, 9, 10, 11, 12, 13, 14, 15, 16, 18, 20, 22, 24, 26, 28, 30
CALLE MONTE DE CALA GOLF	1, 2
CALLE MONTE PARAISO DE CALAHONDA	1, 2, 3, 4, 6, 8, 10
CALLE MONTEBLANCO DEL CHAPARRAL	1, 2, 3, 4, 5, 6, 7, 8, 9, 10, 12, 14, 16
CALLE MORERA DE LA ALQUERIA	19, 52, 54, 56
CALLE MOSTO DE CALA GOLF	1, 2, 3, 4, 5, 6, 7, 8
CALLE MURCIA DEL FARO	1, 2, 3, 5
CALLE MURILLO	1, 2, 3, 5
CALLE MURILLO DE LAS LOMAS	1, 2, 3, 4, 5, 6
CALLE MURO	1, 3, 5, 7, 9, 11, 13, 15, 17, 19, 21, 23
CALLE MUSICOS DE RIVIERA	1, 2, 3, 4, 5, 6, 7, 8, 10
CALLE NACIMIENTO	1, 2, 3, 5, 7
CALLE NARANJOS DE CALYPSO	2, 4, 6, 8, 10, 12
CALLE NARANJOS DE LAS COSCAS (LOS)	5, 8, 9, 14, 15, 23, 35, 36, 44, 48, 49, 56, 64, 67, 70, 71, 79, 80, 89, 90, 94, 97, 107, 108, 109, 110, 114, 115
CALLE NARANJOS DE SANTA ROSA	1, 2, 3, 4, 5, 6, 7, 8, 9, 10, 11, 12, 13, 14, 15, 16, 19
CALLE NARANJOS DEL LAGAREJO	1, 2, 3, 5, 6, 7, 8, 9, 10, 11, 12, 14, 15, 16, 17, 18, 19, 20, 21, 22, 23, 24, 25, 26, 27, 28, 29, 30, 31, 32, 33, 34, 35, 36, 37, 38, 39, 40, 41, 42, 43, 44, 45, 47, 49

INFORME DE VIALES DE MIJAS

NOMBRE NORMALIZADO: Mijas_B_01

NOMBRE ÁREA DE INFLUENCIA: 29070_B_01

VIALES DE MIJAS	
Nombre de vía	Rango de portales
CALLE NARANJOS (LOS)	2, 5, 7, 8, 10, 12, 14, 16, 18, 20, 22, 24, 26, 28, 30, 32, 34, 36, 38, 40, 42, 44
CALLE NARCISO DE JARDIN BOTANICO	1, 2, 3, 4, 5, 6, 7, 8, 9, 10, 11, 13, 15, 17, 19
CALLE NEBLI JARDINES DEL AGUILA	1, 2, 3, 4, 5, 6, 7, 8, 9, 10, 11, 12, 13, 14, 15, 16, 17, 19, 21
CALLE NEPTUNO DE RIVIERA	1, 2, 4, 6, 7
CALLE NERIUM	4, 5, 7, 8, 10, 12, 13
CALLE NERJA DE CALAHONDA	1, 3, 5, 7, 9, 11
CALLE NISPERO DE LA ALQUERIA	65, 66, 70, 78, 79, 80
CALLE NOGAL DE COSMOPOLIS	1, 3, 5, 6
CALLE NORIA DE NORIA GOLF	1, 2, 3, 4, 5, 6, 7, 9, 11, 13, 15, 17, 19, 21, 23
CALLE NORUEGA DEL FARO	1, 2, 3, 4, 5, 6, 7, 8, 9, 10, 11, 12, 13, 14, 15, 16, 17, 19, 20, 21, 22, 23, 24, 25, 26, 27, 28, 29, 30
CALLE NOTARIOS DE RIVIERA	1, 2, 3, 4, 6, 8, 10
CALLE NUÑEZ DE BALBOA DE DOÑA PILAR	1, 2, 3, 4, 6
CALLE NUTRIA DE LA PONDEROSA	1, 2, 3, 4, 5, 6, 7, 8, 9, 10
CALLE OASIS	1, 2, 3, 4, 5, 6, 13, 14, 15, 16, 17, 22, 23, 24, 26, 27, 28, 29, 30, 31, 32, 33, 34
CALLE OCEANO ATLANTICO	1, 2, 4
CALLE OCTAVIO PAZ	1, 2, 4
CALLE OJEN	1, 3
CALLE OJEN DE CALAHONDA	1, 2, 3, 4, 5, 6, 7, 8, 9, 10
CALLE OLEANDER	1, 2, 3, 4, 5, 6, 7, 8
CALLE OLIVAR DE VALTOCADO	72, 73, 74, 75, 76
CALLE OLIVAR DON PABLO	1, 2, 3, 4, 5, 6, 7, 8, 9, 10, 12, 14, 15, 16, 17, 18, 19, 21, 23, 25, 27, 29, 31, 33, 35, 37, 39
CALLE OLIVENZA DE JARALES	1, 2, 3, 4, 5, 7
CALLE OLIVO	1, 2, 3, 4, 5, 6, 7, 9
CALLE OLIVO DE BUENAVISTA	1, 2, 3, 4, 5, 6, 7, 8, 10, 12, 14, 16, 18
CALLE OLIVO DE CALYPSO	1, 2, 3, 4, 5, 6, 7, 8, 9, 10, 11, 12, 13, 14, 15, 16, 17, 18, 19, 20, 21, 22, 23, 24, 25, 26, 27, 28, 29, 30, 31, 32, 33, 34, 35, 36, 37, 38, 39, 40, 41, 42, 43, 45, 47, 49
CALLE OLIVOS DE CAMPOMIJAS	1, 2, 3, 4, 5, 6, 7, 8, 9, 10, 11, 12, 14, 15, 16, 18, 20, 22, 24, 26, 28, 30, 32, 34, 36, 38, 40, 42, 44, 46, 48, 195
CALLE OLIVOS DE SIERREZUELA	1, 2, 3, 4, 5, 6, 7, 8, 9, 10, 11, 12, 13, 14, 15, 16, 17, 18, 19, 21, 23, 25, 27, 29, 31, 33, 35, 37
CALLE OLIVOS DEL LAGAREJO	1, 2, 3, 4, 5, 6, 7, 8, 9, 10, 11, 12, 13, 14, 15, 16, 17, 18, 19, 20, 21, 22, 23, 24, 25, 26, 30, 32, 34, 36, 38
CALLE OLMO DE BUENAVISTA	1, 2, 3, 4, 5, 6
CALLE ONICE DE RIVIERA	1, 2, 4, 6, 8, 9
CALLE OPALO DE RIVIERA	1, 2, 3, 4, 5, 6, 7, 8, 9, 10, 11, 12, 13, 15, 17, 19, 21, 23, 25
CALLE ORFEBRES DE RIVIERA	1, 2, 3, 4, 5, 6, 7, 8, 9, 10, 11, 12, 13, 14, 15, 16, 17, 18, 20, 22
CALLE ORION DE RIVIERA	1, 2, 3, 4, 5, 7, 8, 9, 11, 12, 13, 15, 17
CALLE OROPENDOLA DEL CHAPARRAL	2
CALLE OVIEDO DE MIJAS GOLF	1, 2, 3, 4, 5, 6, 7, 8, 9, 10, 11, 12, 14, 15, 16, 17, 18, 19, 21, 22
CALLE PABLO NERUDA	1, 2, 3, 4, 6, 10
CALLE PABLO RUIZ PICASSO	1, 2, 3, 4, 5, 6, 7, 8
CALLE PAISES BAJOS DE CALAHONDA	1, 2, 3, 4, 5, 6, 7, 8
CALLE PALENCIA DEL FARO	1, 2, 3, 4, 5, 6, 7, 8, 9, 10, 11, 12, 13
CALLE PALMAR DE CALYPSO	1, 2, 3, 4, 5, 7, 9, 11
CALLE PALMAS DE MIJAS GOLF (LAS)	1, 2, 3, 4, 5, 6, 7, 8, 9, 10, 11, 12, 13, 14, 15, 16, 17, 18, 19, 20, 21, 23, 25, 29, 31, 33, 35, 37, 39, 41
CALLE PALMERA DE ALCAPARRA I	1, 2
CALLE PALMERAL	7, 8, 9, 10, 19, 20, 21
CALLE PALMITOS DE CAMPOMIJAS	1, 2, 3, 4, 5, 6, 7, 9
CALLE PALO CORTADO DE CALA GOLF	1, 2, 3, 4

INFORME DE VIALES DE MIJAS

NOMBRE NORMALIZADO: Mijas_B_01

NOMBRE ÁREA DE INFLUENCIA: 29070_B_01

VIALES DE MIJAS	
Nombre de vía	Rango de portales
CALLE PALOMAR	1, 2, 5, 8, 9, 10, 12, 14, 16, 18, 20, 24
CALLE PALOMAS DEL COTO	1, 2, 3, 4, 5, 6, 7, 8, 9, 11, 13, 14, 15, 16, 17, 18, 19, 20, 21, 22, 23, 24, 25, 26, 27, 28, 29, 30, 31, 32, 33, 34, 35, 36, 37, 38, 39, 40, 41, 42, 43, 44, 45, 46, 47, 48, 49, 50, 52, 54, 56, 58, 60, 62, 64, 66, 68, 70, 72, 74, 76, 78, 80, 82, 84, 86, 88, 90, 92
CALLE PALUSTRE DE LA TORRE	0, 1, 2, 3, 4, 5, 6, 7, 8, 9, 10, 22, 23
CALLE PARAISOS	1, 2, 3, 4, 5, 6, 7, 8, 9, 10, 11, 12, 13, 14, 15, 16, 17, 18, 19, 20, 21, 22, 23, 24, 25, 26, 27, 28, 30, 32, 34, 36, 38, 40, 42
CALLE PARAUTA	0, 1, 3, 4, 5, 6, 7, 17, 20, 22, 23
CALLE PARIS DE MIJAS GOLF	1, 2, 3, 4, 5, 7, 9, 11, 13, 15
CALLE PASEROS DE SIERRAZUELA	1, 2, 3, 4, 5, 6, 7, 8, 9, 10, 11, 12, 13, 14, 15, 16, 17, 18, 19, 20, 21, 22, 23, 24, 25, 26, 27, 28, 29, 30, 31, 33, 35
CALLE PASIONARIA DE JARDIN BOTANICO	1, 2, 3, 4, 5, 6, 7, 8, 9, 11, 13, 15
CALLE PATERNA DE TORRENUEVA	1, 2, 4
CALLE PATOS DEL COTO	1, 2
CALLE PATRICIA	0
CALLE PAZ DEL CHAPARRAL	1, 3, 5, 7, 9
CALLE PEDRO DE VALDIVIA DE DOÑA PILAR	1, 2, 3, 4, 5, 6, 7, 8, 9, 10, 11, 12, 13, 14, 15, 17, 19, 21, 23, 25, 27, 29
CALLE PEDRO JIMENEZ HUERTAS	2, 4, 6, 8, 10, 12, 14, 16, 18, 20, 22, 24, 26, 30, 32, 34, 36, 38, 40, 42, 44, 46, 48, 50, 52, 54, 56, 58, 60, 62
CALLE PENINSULA DE CALA GOLF	1, 3, 4, 5, 7, 9, 11
CALLE PERAL DE CALYPSO	1, 2, 3, 4, 5, 6, 7, 8, 9, 10, 11, 12
CALLE PEREJIL DE SIERRAZUELA	1, 2, 3, 4, 5, 6, 7, 8, 9, 10, 11, 13, 15, 17, 19
CALLE PETUNIA DE MIRAFLORES	1, 2, 3, 4
CALLE PICASSO DE LAS LOMAS	1, 2, 3, 4, 5, 6, 7, 8, 9, 10, 11, 12, 13, 14, 15, 16, 17
CALLE PIGARGO DE CERROS DEL AGUILA	1, 2, 3, 4, 5, 6, 7, 8, 10, 12
CALLE PILAR (DEL)	1, 2, 3, 4, 5, 6, 9, 12, 13, 14, 15, 16, 18, 19, 20, 21, 22, 24, 25, 26, 27, 28, 29, 30, 31, 32, 33, 34, 35, 36, 37, 38, 39, 40, 41, 42, 43, 45, 46, 47, 48, 49, 50, 51, 52, 53, 54, 57, 59, 61, 63
CALLE PILAR HEREDIA DEL CHAPARRAL	2, 4, 6, 8
CALLE PINAR ALTO DEL CHAPARRAL	2, 3, 4, 5, 6, 7, 8, 9, 10, 12, 14, 16
CALLE PINAR DE CALYPSO	1, 2, 3, 4, 5, 6, 7, 8, 9, 10, 11, 12, 13, 14, 15, 16, 17, 19, 21, 23, 25, 27
CALLE PINAR DEL CHAPARRAL	1, 3, 5, 7, 9, 11, 13, 15, 17, 19, 21, 23, 25, 27, 29, 31, 33, 35, 37, 52
CALLE PINAR (EL)	2, 4, 8, 12, 14, 16, 18
CALLE PINO	1, 2, 3, 4, 5, 7, 9, 11
CALLE PINO DE SANTA ROSA	1, 2, 3, 4, 5, 6, 7, 8, 9, 10, 11, 12, 14
CALLE PINOS DE CALAHONDA	1, 2, 16, 18, 20, 22, 24, 26, 28, 30
CALLE PINOS DE SIERRAZUELA	1, 2, 4
CALLE PINSAPO DE BUENAVISTA	1, 2, 3, 4, 5, 6, 7, 8, 9, 10, 12, 14, 16
CALLE PINTORES CORTIJO COLORADO	7, 9, 22
CALLE PINTORES DE RIVIERA	2, 4, 5, 6, 8, 10, 12, 14, 16, 18, 20
CALLE PINZON DE LA PONDEROSA	1, 2, 4, 6, 8, 10, 12, 14, 16, 18, 20, 24, 26, 28, 30, 32, 34
CALLE PIO XII	1, 2, 3, 4, 5, 7
CALLE PISCIS DE RIVIERA	1, 2, 3, 4, 5, 6, 7, 8, 9, 10, 12
CALLE PITAS DE CAMPOMIJAS	2, 4, 6
CALLE PLAYA DEL CHAPARRAL	0, 2, 4, 6, 8, 10, 12, 14, 16, 18, 20, 22, 24, 26, 28, 32, 34, 36, 38, 40, 42, 44, 46
CALLE PLOMADA DE LA TORRE	12, 13, 14, 15
CALLE PLUTON DE RIVIERA	1, 2, 3, 4, 5, 6, 7, 9, 11, 13
CALLE POETAS DE RIVIERA	1, 2, 3, 4, 6
CALLE POLEA-PLG IND LA CALA	10, 11
CALLE POLEO DE SIERRAZUELA	1, 2, 3, 4, 5, 6, 7, 8, 9, 10, 11, 13, 14, 15, 16, 17, 18, 19, 20, 21, 22, 23, 24, 25, 26, 27, 28, 29, 30, 31, 32
CALLE POLLOX DE RIVIERA	1, 2, 3, 8
CALLE POMELO	1, 2, 3, 4, 5, 6, 7, 8, 9, 10, 11

INFORME DE VIALES DE MIJAS

NOMBRE NORMALIZADO: Mijas_B_01

NOMBRE ÁREA DE INFLUENCIA: 29070_B_01

VIALES DE MIJAS	
Nombre de vía	Rango de portales
CALLE POMELOS DE LAS COSCAS (LOS)	37, 38, 39, 40, 41, 42, 43, 55, 98, 99
CALLE PORRO (DEL)	1, 2, 4
CALLE PORTUGAL DE MIJAS GOLF	1
CALLE POSEIDON	2, 4, 19, 21, 22, 23, 24, 25, 26, 38, 39, 50, 56, 57, 58
CALLE POSTAS DE CALAHONDA	1, 2, 4
CALLE POZOS DE SIERRUZUELA	1, 2, 3, 4, 5, 6, 7, 8, 9, 10, 11, 12, 13, 14, 15, 16, 17, 18, 19, 20, 21, 22, 23, 24, 25, 26, 27, 28, 29, 30, 31, 32, 33, 34, 35, 36, 37, 38, 39, 40, 41, 42, 43, 44, 45, 46, 47, 48, 49, 51, 53, 55, 57, 59, 61, 63
CALLE PTO STA MARIA TORRENUEVA	1, 2, 3, 4, 5, 6, 7
CALLE PUERTO DE LA BREÑA	1, 3, 5
CALLE PUERTO DE LA MEDIA LUNA	2, 4, 6, 8, 10, 12, 14, 16, 18, 20, 22, 24, 26, 28, 30, 32, 34, 36, 38, 40, 42, 44
CALLE PUERTO DE LAS GRAJAS	1, 3, 5, 7, 9, 11, 13, 15, 16, 17, 18, 19, 20, 21, 22, 23, 24, 25, 26, 27, 28, 29, 30, 32, 34, 36, 38, 40, 42
CALLE PUERTO DE LOS CASTILLEJOS	1, 3, 5, 7, 9, 11, 13, 21, 35, 37, 39, 41, 43, 45, 103
CALLE PUERTO DE LOS PESCADORES	1, 2, 3, 4, 5, 6, 7, 8, 9, 10, 11, 12, 13, 14, 15, 16, 17, 18, 19, 20, 21, 22, 23, 24, 25, 26, 27, 28, 29, 30, 31, 32, 33, 34, 35, 37, 39, 41
CALLE PUERTO DEL PINO	29, 32, 33, 34, 39, 103, 105, 107
CALLE PUERTO MALAGA	1, 3, 4, 5, 6, 7, 8, 9, 10, 11, 13, 15, 17, 21
CALLE QUEBRADA DE VALTOCADO	292, 293, 294, 295, 296
CALLE QUEJIGO DEL HORNILLO	1, 2, 4, 6, 8, 10, 12
CALLE RAVEL	2, 4, 6, 8, 10, 12, 14, 16, 18, 20
CALLE REBECO DEL COTO	1, 2, 3, 4, 5, 6, 7, 8, 9, 10, 11, 12, 13, 14, 15, 16, 17, 18, 19, 20, 21, 22, 23, 24, 26, 28, 30
CALLE REGISTRADORES PROPIEDAD	1, 3, 5
CALLE REINA DEL BOSQUE	1
CALLE REINA DEL CHAPARRAL	1, 2, 3, 4, 5, 6
CALLE REINA FABIOLA	1, 2, 3, 4, 5, 6, 7, 8, 9, 10, 11, 12, 13, 14, 15, 16, 17, 18, 19, 20, 21, 22, 23, 24, 25, 27, 28, 30, 34
CALLE REJONEO	1, 3
CALLE REMBRANDT DE LAS LOMAS	1, 2
CALLE RENOIR DE LAS LOMAS	1, 2
CALLE RESERVA DE CALA GOLF	1, 2, 3, 4, 5, 6, 7, 8, 9, 10, 11, 12, 13, 14, 15, 16, 17, 18, 19, 20, 21, 22, 23, 24, 25, 26, 27, 28, 29, 30, 31, 32, 33, 34, 35, 36, 37, 38, 39, 40, 41, 42, 43, 44
CALLE RIO ADRA	1, 2, 3, 4, 5, 6, 7, 8, 9, 10, 11, 12, 13, 14, 15, 16, 17, 18, 19, 20, 21, 22, 23, 24, 25, 26, 27, 28, 30
CALLE RIO AGUAS	1, 2, 3, 4, 5, 6, 7, 8, 9, 10, 11, 12, 13, 15, 17, 19, 25, 27, 29, 30, 31, 32, 33, 34, 35, 36, 37, 48, 49
CALLE RIO ALAMINOS	2, 16, 17, 18, 19, 20, 55
CALLE RIO ALCAUCIN	1, 2, 3, 4, 5, 6, 7, 8, 9, 10, 11, 12, 13, 14, 15, 16, 17, 18, 19
CALLE RIO ALMANZORA	1, 2, 3, 4, 5, 6, 7, 8, 9, 10, 11, 12, 13, 14, 15, 16, 17, 18, 20, 22, 24, 28, 30, 32, 34, 36, 38, 40, 42, 44, 46, 48
CALLE RIO ALMEDINILLA	2, 3, 4, 6, 8, 10
CALLE RIO ANDARAX	2, 4, 6, 8, 10, 12
CALLE RIO ANTAS	1, 2, 3, 4, 5, 6, 7, 8, 9, 10, 12
CALLE RIO ANZUR	1, 2, 3, 4, 5, 6, 7, 8, 9, 10, 11, 12, 13, 14, 15, 16, 17, 18, 19, 20, 21, 22
CALLE RIO ARDACHON	1, 2, 3, 4
CALLE RIO BARBATE	1, 2, 4, 6
CALLE RIO BEIRO	1, 2, 3, 4, 5, 6, 7, 8, 9, 10, 11, 12, 13, 14, 15, 16, 17, 18, 19, 20, 21, 23
CALLE RIO BEMBEZAR	1, 2, 3, 4, 5, 6, 7, 8, 9, 10, 11, 12, 13, 14, 15, 16, 17, 18, 19, 20, 21, 23
CALLE RIO BENAMARGOSA	1, 2, 3, 4, 5, 6, 7, 8, 9, 10, 11, 12, 13, 14, 15, 16, 18, 22, 24, 26, 28, 30
CALLE RIO CAMPANILLAS	1, 2, 3, 4, 5, 6, 7, 8, 9, 10, 11, 12, 13, 14, 15, 16, 17, 18, 20, 21, 22, 23, 24, 25, 26, 27, 29, 30, 32
CALLE RIO CASTOR	1, 2, 3, 4, 5, 6, 7, 8, 10, 12, 14, 16, 18
CALLE RIO CHILLAR	2

INFORME DE VIALES DE MIJAS

NOMBRE NORMALIZADO: Mijas_B_01

NOMBRE ÁREA DE INFLUENCIA: 29070_B_01

VIALES DE MIJAS	
Nombre de vía	Rango de portales
CALLE RIO COLOMERAS	2, 4, 6, 8, 10, 12, 14, 16, 18, 20
CALLE RIO CORBONES	1, 3, 5
CALLE RIO CORUMBEL	1, 2, 3, 4
CALLE RIO CUBILLAS	1, 2, 3, 5, 6, 7
CALLE RIO DARRO	1, 2, 3, 4, 5, 6, 7, 9, 11, 13, 15, 17, 19, 21, 23, 25, 27, 31, 33, 35, 37, 39, 41, 43, 45, 47, 49, 51, 53, 55, 57, 59, 61, 63, 65, 67, 69, 71, 73
CALLE RIO DILAR	1, 2, 3, 4, 5, 6, 7, 8, 9, 10, 11, 12, 13, 14, 15, 16, 17, 18, 19, 20, 21, 23
CALLE RIO DURCAL	1, 2, 3, 4, 5, 6, 7, 8, 9, 10, 11, 12, 13, 14, 15, 16, 17, 18, 20
CALLE RIO FRIO	2, 4, 6, 7, 8, 10, 11, 12, 13, 14
CALLE RIO FUENGIROLA	1, 2, 3, 4, 5, 6, 7, 8, 9, 10, 11, 12, 13, 14, 15, 16, 17, 18, 19, 20, 21, 22, 23, 25, 27
CALLE RIO GENAL	2
CALLE RIO GENIL	1, 2, 3, 4, 5, 6, 7, 8, 9, 10, 11, 12, 13, 14, 15, 16, 17, 18, 19, 20, 21, 22, 23, 24, 25, 26, 27, 28, 29, 30, 31, 32, 33, 34, 35, 36, 37, 38, 39, 40, 41, 42, 43, 45, 47, 48, 49, 50, 51, 52, 53, 54, 55, 56, 57, 58, 59, 61, 62, 63, 64, 65, 66, 67, 68, 70
CALLE RIO GOMENARO	1, 2, 3, 4
CALLE RIO GRANDE	1, 2, 3, 4, 5, 6, 7, 8, 9, 10, 11, 12, 13, 14, 15, 16, 18, 20, 22, 24, 26, 28, 30, 32, 34
CALLE RIO GUADAIRA	2, 4, 6, 8, 10, 12, 14, 16, 18, 20, 22, 24, 26, 28
CALLE RIO GUADAJOZ	1, 2, 3, 4, 5, 6, 7, 8, 9, 10, 11, 12, 13, 14, 15, 16, 17, 18, 19, 21, 22, 23, 24
CALLE RIO GUADALBARBO	1, 2, 3, 4
CALLE RIO GUADALBULLON	2, 3, 4, 5, 6, 7, 8, 9, 10, 11, 12, 13, 14, 15, 16, 17, 18, 19, 20, 21, 22, 23, 24
CALLE RIO GUADALEN	1, 2, 3, 4, 5, 6, 7, 8, 9, 10, 11, 12, 13, 14, 15, 16, 17, 18, 19, 20, 21, 22
CALLE RIO GUADALETE	1, 2, 3, 5, 7, 9, 11, 13, 15, 16, 17, 18, 19, 20, 21, 22, 23, 24, 25, 26, 27, 28, 29, 30
CALLE RIO GUADALEVIN	1
CALLE RIO GUADALFEO	1, 2, 3, 4, 5, 6, 7, 8, 9, 10, 11, 12, 13, 15
CALLE RIO GUADALHORCE	1, 2, 4, 5, 6, 7, 8, 9, 10, 11, 12, 13, 14, 16
CALLE RIO GUADALIMAR	1, 2, 3, 4, 5, 6, 7, 8, 9, 10, 11, 12, 14, 16, 18, 20, 22, 24
CALLE RIO GUADALMAINA	1, 2, 3, 4, 5, 6, 7, 8
CALLE RIO GUADALMANSA	0, 2
CALLE RIO GUADALMATILLAS	2, 4, 6, 8, 10, 12, 14, 16, 18
CALLE RIO GUADALMEDINA	1, 2, 3, 4, 5, 6, 7, 8, 9, 10, 11, 12, 13, 14, 15, 17, 19, 21
CALLE RIO GUADALMELLATO	1, 2, 3, 4, 5, 6, 7, 8, 9, 10, 11, 12, 13, 14, 15, 16, 17, 18, 19, 20, 21, 22, 23
CALLE RIO GUADALQUIVIR	1, 2, 3, 5, 6, 7, 8, 9, 10, 11, 12, 13, 14, 15, 16, 17, 18, 19, 20, 21, 22, 23, 24, 25, 26, 27, 28, 29, 30, 31, 32, 33, 34, 35, 36, 38, 39, 41, 42, 43, 44, 45, 47, 48, 49, 50, 51, 52, 53, 54, 55, 56, 57, 58, 59, 60, 61, 62, 63, 64, 65, 66, 67, 68, 69, 70, 72
CALLE RIO GUADALTEBA	1, 2, 3, 4, 5, 6, 7, 8, 9, 10, 11, 12, 13, 14, 15, 16, 17, 18, 19, 20, 21, 23, 25, 27, 29, 31, 37, 41, 43, 45, 47, 49, 51, 53, 55, 57, 59, 61, 63, 65, 67, 69, 71, 73
CALLE RIO GUADARRANQUE	1, 2, 3, 4, 5, 6, 7, 8, 9, 10, 11, 12, 13, 14, 16, 17, 18, 19, 20, 22, 24, 26, 28, 30, 32, 34, 36, 38, 40, 46, 48, 50, 52, 54, 56, 58, 60, 62, 64, 66, 68, 70, 74, 76, 78, 80, 82
CALLE RIO GUADIANA	1, 2, 4, 6, 8, 9, 28, 30, 32, 34, 36, 38, 40, 44, 46, 48, 50
CALLE RIO GUADIARO	1, 2, 3, 4, 5, 6, 7, 8, 9, 10, 11, 12, 13, 14, 15, 16
CALLE RIO GUADIATO	1, 2, 3, 4, 5, 6, 7, 8, 9, 10, 11, 12, 13, 14, 15, 16, 17, 18, 19, 20, 21, 22, 23, 24, 25, 26, 27, 28, 29, 30, 31, 32, 33, 34, 35, 36, 37, 38, 39, 40, 41, 42, 44, 46, 48, 50, 52
CALLE RIO GUARDAL	2, 3, 4, 5, 6, 8
CALLE RIO GUARO	1, 2, 3, 4, 5, 6, 7, 8, 9, 10, 11, 12, 13, 14, 15, 16, 17, 18, 19, 20, 21, 22, 25, 26, 27, 28, 29, 30, 31, 32, 33, 34, 36, 38
CALLE RIO HUEZNAR	1, 2, 4, 5, 6, 7, 8, 9, 10, 11, 12, 13, 14, 15, 16, 17, 18, 19, 20, 21, 22, 23, 24, 25, 26, 27, 28, 29, 30, 31, 32, 33, 34, 35, 36, 37, 38, 39, 40, 41, 42, 43, 44, 45, 46, 47, 49
CALLE RIO LANJARON	1, 2, 3, 4, 5, 6, 7, 8, 9, 10, 12, 14

INFORME DE VIALES DE MIJAS

NOMBRE NORMALIZADO: Mijas_B_01

NOMBRE ÁREA DE INFLUENCIA: 29070_B_01

VIALES DE MIJAS	
Nombre de vía	Rango de portales
CALLE RIO LUNA	1, 3
CALLE RIO NACIMIENTO	2, 4, 6, 8
CALLE RIO ODIEL	1, 2, 3, 4, 5, 6, 7, 8, 9, 10, 11, 12, 14, 15, 16, 17, 18, 19, 20, 21, 22, 23, 25, 26, 27, 28, 29, 30, 31, 32, 33, 34, 36
CALLE RIO OJEN	1, 2, 3, 4, 5, 6, 7, 8, 9, 10, 11, 12, 13, 14, 15, 16, 17, 18, 19, 20, 21, 22, 23, 24, 26, 27, 28, 29, 30, 31, 32, 33, 34, 36, 38
CALLE RIO PADRON	1, 3, 4, 5, 6, 7, 8, 9, 10, 15, 17, 19, 21, 32
CALLE RIO PALMONES	1, 3, 4, 5, 6, 7
CALLE RIO PASADAS (DE LAS)	1, 2, 3, 4, 5, 6, 7, 8, 9, 10, 11, 12, 13, 14, 15, 16, 17, 18, 19, 20, 21, 22, 23, 24, 25, 26, 27, 28, 29, 30, 31, 32, 33, 34, 35, 36, 37, 38, 39, 40, 41, 42, 43, 44, 45, 46, 47, 48, 50, 52, 54, 55, 56, 57, 58, 59, 60, 61, 62, 63, 64, 65, 67, 69, 71, 73, 75, 77, 79, 81
CALLE RIO PIEDRAS	1, 3, 4, 6
CALLE RIO RETORTILLO	1, 3, 4, 5, 6, 7, 8, 9, 10, 11, 12, 13, 14, 15, 16, 17
CALLE RIO RUBITE	1, 2, 4, 6, 8
CALLE RIO SECO	1, 2, 3, 4, 5, 6, 7, 10, 12, 14, 16, 18, 20, 22, 24
CALLE RIO TAJO	1
CALLE RIO TAMARGUILLO	1, 3, 5, 7, 9, 11, 13, 15, 17, 19, 21, 23, 25, 27, 29, 30, 32
CALLE RIO TINTO	1, 2, 3, 4, 5, 6, 7, 8, 9, 10, 11, 13, 29, 32, 33, 34, 35, 37, 38, 39, 40, 41, 42, 43, 44, 45, 46, 48
CALLE RIO TORRENTE	1, 2, 3, 4, 6, 8, 10, 12, 14, 16
CALLE RIO TURON	1, 2, 3, 4, 5, 6, 7
CALLE RIO VARAS	1, 3, 5, 7, 9, 11, 13, 15, 17
CALLE RIO VELEZ	1, 2, 3, 4, 5, 6, 7, 8, 9, 10, 11, 12, 13, 14, 15, 16, 17, 18, 19, 20, 21, 22, 23, 24, 25, 26, 27, 28, 29, 30, 31
CALLE RIO VELILLOS	1, 2, 3, 4, 5, 6, 7, 8, 9, 10, 11, 12, 13, 14, 15, 17
CALLE RIO VERDE	1, 3, 5, 7, 8, 9, 10, 17, 19, 20, 21, 23
CALLE RIO VIÑUELA	1, 2, 5, 28, 30, 32, 34, 36, 38, 40, 42, 44, 46, 48, 50, 52
CALLE RIOGORDO DEL FARO	2, 3, 4, 5, 6, 8, 10
CALLE ROBLE	1, 2, 3, 5, 7
CALLE ROCOSA DE VALTOCADO	174, 176, 177, 178, 179, 180, 181
CALLE RODODENDRO DE LA ALQUERIA	23, 24, 25, 26, 27, 48
CALLE ROMA DE MIJAS GOLF	1, 2, 4, 6, 8, 10, 12, 14, 16, 18, 20, 22, 24
CALLE ROMERAL DE CALYPSO	1, 2, 3, 4, 5, 6, 7, 8, 9, 10, 11, 12, 13, 14, 15, 16, 17, 18, 19, 20, 21, 22, 23, 24, 25, 26, 27, 28, 30, 32, 34, 36, 38, 40, 42
CALLE ROMERAL DEL CHAPARRAL	1, 2, 3, 4, 5, 6, 8, 10, 12, 14, 16, 18, 20, 22, 24, 26, 28, 30, 32, 34
CALLE ROMERO DE LA TORRE	29, 85
CALLE RONDA	1, 2, 4, 5, 6, 7, 8, 10, 11, 12, 13, 14, 15, 16, 17, 18, 19, 20, 21, 22, 23, 24, 25, 26, 27, 28, 30, 31, 33, 34, 35, 37
CALLE RONDA DE CALAHONDA	1, 3, 5
CALLE RONDA DEL FARO	1, 2, 3, 4, 5, 6, 7, 8, 9, 10, 11, 12, 13, 14, 15
CALLE ROSA DE LAS FAROLAS	41, 42, 43, 44, 45, 46
CALLE ROSA DE MIRAFLORES	1, 2, 3, 4, 5
CALLE ROSA (LA)	1, 2, 3, 4, 5, 6, 7, 8, 9, 10, 11, 12, 13, 14, 16, 17, 18, 19, 20, 21, 22, 23, 24, 25, 26, 27, 28, 29, 30, 31, 32, 33, 34, 35, 36, 37, 38, 39, 40, 41, 42, 43, 44, 45, 46, 47, 48
CALLE ROSADO DE CALA GOLF	1, 2, 3, 4, 5, 6, 7, 8, 9, 10, 11
CALLE ROSAL DE CALYPSO	1, 2, 3, 4, 5, 6, 7, 8, 9, 10, 11, 12, 13, 14, 15, 16, 17, 18, 19, 20, 21, 22, 23, 24, 25, 26, 27, 28, 29, 30, 31, 32, 33, 34, 35, 36, 37, 38, 39, 40, 41, 42
CALLE ROSAS DE SIERRAZUELA	1, 2, 3, 4, 5, 6, 7, 8, 9, 10, 11, 12, 13, 14, 15, 16, 17, 18, 19, 20, 21, 22, 23, 24, 25, 26
CALLE ROTONDA DEL CHAPARRAL	1, 2, 3, 4, 6
CALLE ROTONDA PUERTO TORRENUOVA	1, 2, 3, 4, 5, 6, 7, 8, 9, 10, 11, 12, 14, 16
CALLE RUBEN DARIO	1, 3, 5
CALLE RUBENS DE LAS LOMAS	2, 3, 4, 5, 6, 7, 8, 9, 10, 11, 12, 13, 14, 15, 16, 17, 18, 19, 20, 21, 22, 23, 24, 26, 28

INFORME DE VIALES DE MIJAS

NOMBRE NORMALIZADO: Mijas_B_01

NOMBRE ÁREA DE INFLUENCIA: 29070_B_01

VIALES DE MIJAS	
Nombre de vía	Rango de portales
CALLE RUBI	1, 2, 4
CALLE RUBI DE RIVIERA	2
CALLE RUISEÑOR DEL COTO	2, 4, 6, 8
CALLE RUMANIA DE MIJAS GOLF	1
CALLE S. JERONIMO DE CALYPSO	1, 2, 3, 4, 5, 6, 7, 8, 9, 10, 11, 13
CALLE SACRAMENTO DE POLARSOL	3, 6
CALLE SAGITARIO DE RIVIERA	1, 2, 3, 4, 5, 6, 7, 8, 10
CALLE SALAMANCA DE CLAVELES III	15, 16, 17, 18, 19, 20, 21, 32, 33, 36, 37, 40, 41, 44, 76, 77, 85, 86, 87, 88, 90, 92, 94, 95
CALLE SALVADOR RUEDA	1, 2
CALLE SALVIA DE MIRAFLORES	1, 2, 3, 4, 5, 6
CALLE SAN ADOLFO	1, 2, 3, 4, 5, 6, 7, 8, 9, 10, 11, 12, 14
CALLE SAN ADRIAN	1, 2, 4
CALLE SAN AGUSTIN	1
CALLE SAN ALBERTO	1, 2, 3, 4
CALLE SAN ALFONSO	1, 3, 5, 7, 9, 11, 13, 15, 17
CALLE SAN ANTONIO	1, 2, 3, 5, 6, 7, 8, 9, 11, 12, 13, 16, 18
CALLE SAN BARTOLOME	3, 5, 9, 11, 13
CALLE SAN BENITO	1, 2, 3, 4, 5, 6, 8, 9, 10, 11, 12
CALLE SAN BENJAMIN	1, 3, 7, 9, 11
CALLE SAN BERNARDO	2, 4, 6, 8, 10, 12, 14, 16, 18
CALLE SAN BLAS	1, 2, 3, 4, 5, 6, 7, 8, 9, 10, 11, 13, 15, 19, 21
CALLE SAN BRAULIO	1, 2, 3, 5
CALLE SAN BRUNO	1, 2, 3, 4, 5, 7, 8, 9, 10, 11, 12, 14, 16, 18, 22, 24, 26
CALLE SAN CARLOS	1, 2, 3, 4, 7, 8, 10, 11, 13, 14, 15, 17, 18, 19, 21, 22, 23, 25, 26, 27, 28, 29, 30, 31, 33, 34, 35, 36, 37, 38, 42, 46, 48, 50
CALLE SAN CECILIO	1, 2, 3, 6, 7, 8, 9, 10, 11, 12, 13, 14, 15, 16, 17
CALLE SAN CRISTOBAL	1, 2, 3, 4, 5, 6, 8, 9, 10, 11, 13, 14, 16, 18, 20, 22, 26
CALLE SAN DAMIAN	1, 2, 3, 6
CALLE SAN DANIEL	1, 2, 3, 4, 5, 8, 9, 12, 13, 14, 15, 18
CALLE SAN DIEGO DE POLARSOL	6, 11, 12
CALLE SAN DIONISIO	1, 2, 3, 4, 5, 7, 9, 10, 11, 12, 13, 14, 15, 16, 17, 19, 21, 23, 25, 27, 29, 31, 33, 35, 37
CALLE SAN ELIAS	1, 2, 4, 5, 7, 8, 9, 10, 12, 13, 14, 15, 16, 17, 18, 19, 20, 21, 22, 23, 24, 25, 26, 27, 28, 29, 30, 31, 32, 33, 34, 35, 36, 37, 38, 39, 42
CALLE SAN ELOY	1, 2, 3, 4, 6, 7, 9, 10, 11, 14, 15, 16, 17
CALLE SAN FELIX	1, 2, 3, 4, 5, 6, 9, 10, 11, 12, 13, 15, 16, 17, 19, 20, 21, 22, 25, 26, 29, 30, 32, 33
CALLE SAN FERMIN	1, 2, 3, 4, 5, 6, 7, 8, 9, 10, 11, 12, 13, 14, 15, 16, 17, 20, 21, 22
CALLE SAN FERNANDO TORRENUEVA	1, 2, 3, 4, 5, 6, 7, 8, 9, 10, 11, 13, 14, 18
CALLE SAN FRANCISCO	1, 2, 3, 4, 7, 8, 9, 10, 11, 12, 14, 16
CALLE SAN GREGORIO DE CALYPSO	1, 5
CALLE SAN IGNACIO	1, 2, 3, 4, 5, 6, 7, 8, 9, 10, 11, 12, 13, 14, 15, 16, 17, 18, 19, 20, 21, 22, 23, 24, 25, 26, 27, 28, 29, 30, 32, 34, 36, 40, 42
CALLE SAN ISIDRO	1, 2, 3, 4, 6, 7, 10, 11, 13, 14, 17, 18, 21, 22, 24, 25, 26, 27, 28, 29, 32, 33, 35, 36, 40, 42
CALLE SAN ISMAEL	1, 2, 3
CALLE SAN JACINTO	1, 2, 3, 4, 5, 6, 7, 10, 11, 14, 16
CALLE SAN JAVIER	1, 2, 3, 4, 5, 7, 8, 9, 10, 12, 13, 14, 15, 16, 17, 18, 19, 20, 21, 22, 23, 26, 28, 30, 32, 34
CALLE SAN JOB	1, 5, 12, 49
CALLE SAN JORGE	1, 2, 4, 6
CALLE SAN JOSE	1, 2, 3, 4, 5, 6, 7, 8, 10, 11, 13, 14, 15, 16, 19, 20, 22, 23, 25, 26, 27, 28, 30, 33, 34, 35, 36, 37, 38, 39, 40, 41, 42

INFORME DE VIALES DE MIJAS

NOMBRE NORMALIZADO: Mijas_B_01

NOMBRE ÁREA DE INFLUENCIA: 29070_B_01

VIALES DE MIJAS	
Nombre de vía	Rango de portales
CALLE SAN JUAN	1, 2, 4, 5, 6, 7, 8, 9, 10, 11, 12, 13, 15, 17, 21, 23, 25, 27, 31, 33, 35, 37, 39, 41, 43, 45
CALLE SAN JULIO	1, 2, 3, 6, 7, 8, 11, 12, 14, 15, 18, 19, 23, 27, 31, 35, 39, 41
CALLE SAN LEON	1
CALLE SAN LUCAS	1, 2, 3, 4, 5, 6, 7, 9, 10, 11, 12, 13, 14, 15, 16, 17, 18, 19, 20, 21, 22, 24, 25, 26, 28, 29, 32, 33, 36, 37, 38, 41, 42
CALLE SAN LUIS	1, 2, 3, 4, 5, 6, 7, 8, 9, 10
CALLE SAN MARCOS	1, 2, 4, 6
CALLE SAN MARIANO	1, 2, 3, 4, 5, 6, 7, 8, 9, 11, 13, 15, 17, 19, 21, 23, 27, 44
CALLE SAN MARIO	1, 2, 3, 4, 5, 6, 8, 10, 12
CALLE SAN MARTIN DE CALYPSO	1, 2, 3, 4, 5, 6, 8, 10, 12
CALLE SAN MATEO	1, 2, 3, 4, 5, 6, 7, 8, 9, 10, 11, 12, 14, 15, 16, 18, 19, 20, 21, 22, 23, 24, 25, 26, 28, 29, 30, 31, 32, 34, 35, 36, 37, 38, 39, 41, 45
CALLE SAN MATIAS	1, 2, 3, 4
CALLE SAN MIGUEL	1, 2, 3, 4, 5, 7, 8, 10, 12, 15, 16, 18, 20
CALLE SAN MOISES	1, 2, 4, 8, 10
CALLE SAN NICOLAS DE CALYPSO	1, 2, 4
CALLE SAN PABLO	2
CALLE SAN PATRICIO DE CALYPSO	1, 2, 4
CALLE SAN PEDRO	2, 3, 4, 6, 8, 10, 14, 16, 18, 20, 22, 24, 26, 28, 30, 32, 34
CALLE SAN ROQUE	1, 2, 3, 5, 6, 8, 9, 12, 13, 14, 15, 17, 19, 21, 23, 27, 29, 31, 35, 37, 41, 45, 49, 51
CALLE SAN ROQUE DE TORRENUOVA	2, 4
CALLE SAN SEBASTIAN	1, 2, 3, 4, 5, 6, 7, 8, 9, 10, 11, 12, 13, 14, 15, 16, 17, 18, 19, 21, 22, 23, 24, 25, 26, 27, 29, 30, 31, 32, 33, 34, 35, 36, 37, 38, 40, 42, 44
CALLE SAN SEBASTIAN DEL FARO	1, 2, 3, 4, 5, 6, 7, 8, 9, 10, 11, 12, 13, 14, 15, 16, 17, 18, 19, 20, 21, 22, 23, 24, 25, 26, 27, 28, 29, 30, 31, 32, 33, 34, 35, 36, 37, 38, 39, 40, 41, 42, 43, 44, 45, 46, 47, 48, 49, 50, 51, 52, 54, 56, 58, 60
CALLE SAN VALENTIN	1, 2, 5, 11, 12, 13, 14, 15
CALLE SAN VICENTE	2, 4, 6, 8, 10, 12, 14, 16
CALLE SAN VICTOR	1, 2, 3, 5, 7, 9, 11, 13
CALLE SAN WENCESLAO DE CALYPSO	1, 2, 3
CALLE SANLUCAR DE TORRENUOVA	1, 2, 3, 6, 15
CALLE SANTA CRUZ URB MIJAS JARDIN	1, 2, 3, 4, 5, 6, 7, 8, 9, 10, 11, 12, 13, 14, 15, 16, 17, 18, 19, 20, 21, 22, 23, 24, 25, 26, 27, 29, 31, 33, 35, 37, 39, 41, 43, 45, 47, 49, 51, 53
CALLE SANTA FABIOLA	1, 2, 4, 5, 6, 7, 8, 9, 10, 11, 12, 13, 14, 15, 16, 17, 18, 19, 20, 22, 24
CALLE SANTA GEMA	1, 3, 5, 9, 11, 19
CALLE SANTA ISABEL	1, 2, 3, 4, 5, 6, 7, 8, 9, 10, 11, 12, 13, 14, 15, 17, 18, 20
CALLE SANTA JUANA DE ARCO DE CALYPSO	2
CALLE SANTA LAURA	1, 3, 5, 7, 9, 11, 13
CALLE SANTA LIDIA	1, 2, 3, 4, 5, 6, 7, 8, 9, 10, 11, 13, 15, 19, 21
CALLE SANTA MARIA	1, 2, 5, 6, 7, 8, 10, 11, 12, 13, 15, 16, 17, 18, 20, 21, 23, 24, 25, 26, 27, 29, 30, 32, 33, 34, 38, 40, 42, 44
CALLE SANTA MONICA DE POLARSOL	0
CALLE SANTA ROSA	1, 2, 3, 4, 5, 6, 7, 8, 9, 10, 11, 12, 13, 14, 15, 17, 18, 19, 21, 23, 25, 27
CALLE SANTA ROSA DE LIMA DE CALYPSO	1, 2, 3, 4, 5, 6, 7, 8, 10, 12, 14, 16, 18, 20, 22
CALLE SANTA TERESA	1, 2, 3, 4, 5, 6, 7, 9, 10, 14, 16, 18, 22, 24
CALLE SANTA TERESA DE CALAHONDA	1, 2, 3, 4, 8
CALLE SANTANDER DE MIJAS GOLF	1, 2, 3, 4, 5
CALLE SANTANDER DEL FARO	1, 2, 3, 4, 5, 6, 7, 8, 9, 10, 11, 12, 13
CALLE SANTO TOMAS	1, 2, 3, 4, 7, 8, 10, 11, 13, 14, 16, 17, 18, 20, 21, 22, 23, 25, 26, 27, 29, 30, 32, 33, 34, 35, 36
CALLE SANTO TOMAS MORO DE CALYPSO	1, 2, 3, 4, 5, 6, 7, 8, 9, 10, 11, 12, 13, 14, 15, 16, 17, 18, 34
CALLE SATURNO DE RIVIERA	1, 2, 4, 6, 7, 8, 9, 10, 11, 13, 15, 17
CALLE SEDELLA	1, 3, 5, 7

INFORME DE VIALES DE MIJAS

NOMBRE NORMALIZADO: Mijas_B_01

NOMBRE ÁREA DE INFLUENCIA: 29070_B_01

VIALES DE MIJAS	
Nombre de vía	Rango de portales
CALLE SEGOVIA	1, 2, 6, 8, 10
CALLE SERGIO GARCIA DE RIVIERA	2, 4, 6, 8, 10, 12, 14, 16
CALLE SEVERIANO BALLESTEROS DE RIVIERA	1, 2, 3, 4, 5, 6, 7, 8, 10, 12, 14
CALLE SEVILLA	1, 2, 4, 5, 6, 8, 10
CALLE SEVILLA DE CALAHONDA	1, 2, 3, 4, 5, 6, 8, 9, 10, 11, 12, 13, 14, 15, 16, 17, 19, 20, 22
CALLE SEVILLA DE MIJAS GOLF	1, 2, 3, 4, 5, 6, 7, 8, 9, 10, 11, 12, 13, 14, 15
CALLE SEVILLA DEL FARO	1, 2, 3, 4, 5, 6, 7, 8, 9, 10, 11, 12, 13, 14, 16, 17, 19
CALLE SEYAL DEL HORNILLO	1, 2, 3, 4, 5, 6, 7, 8, 9, 10, 11, 12, 13, 14, 15, 16, 17, 18, 19, 21, 23, 25, 27, 29
CALLE SIDRA DE CALA GOLF	1, 2, 3, 4, 5, 6, 7
CALLE SIERRA DE BAZA	1, 2, 3, 5, 6, 7, 8, 9, 10, 11, 12, 13, 14, 15, 16, 17, 18, 19, 20, 21, 22, 24, 26, 28, 30, 32, 34, 36, 38, 40, 42, 44, 46, 48, 50, 54, 56, 58, 60, 62, 64, 66
CALLE SIERRA DE GRAZALEMA	2, 4, 6, 8, 10
CALLE SIERRA DE MIJAS	1
CALLE SIERRA DE SEGURA	1, 2, 3, 4, 5, 7, 9, 11, 13, 15, 17, 19, 21, 23, 25
CALLE SIERRA (LA)	1, 2, 4, 6, 8, 10, 12, 14, 16, 18
CALLE SIERRA NEVADA	1, 2, 3, 4, 5, 6, 7, 8, 9, 10, 11, 12, 14, 16, 18, 20
CALLE SIERREZUELA	1, 2, 3, 4, 5, 6, 7, 8, 9, 10, 11, 12, 13, 14, 15, 16, 17, 18, 19, 20, 21, 22, 23, 24, 25, 26, 27, 28, 29, 30, 31, 32, 33, 35, 37, 39
CALLE SIRIUS DE RIVIERA	1, 2, 3, 4, 5, 6, 7, 8, 10, 12, 14, 19, 27
CALLE SIROCO DE RIVIERA	1, 2, 3, 4, 5, 7, 9, 11, 12, 13, 14, 15, 17, 19, 21, 23, 26, 35
CALLE SOL DEL CHAPARRAL	1, 2, 3, 4, 5, 7, 9, 11
CALLE SOL DEL FARO	1, 2, 3, 4, 5, 6, 7, 8, 9, 10, 11, 12, 13, 14, 15, 16, 17, 18, 19, 20, 21, 22, 23, 24, 25, 26, 27, 28, 29, 30, 31, 32, 33, 34, 35, 36, 37, 38, 39, 40, 41, 42, 43, 44, 45, 47, 48, 49, 51
CALLE SOLANDRA DE VALTOCADO	5, 6, 7, 8, 9, 10, 11, 12
CALLE SORIA DEL FARO	1, 2, 3, 4, 6
CALLE SOROLLA	1, 2, 3, 4, 6
CALLE SOROLLA DE LAS LOMAS	1, 2, 3, 4, 5, 6, 7, 8, 9, 10, 11, 12, 13, 15
CALLE SUECIA DE MIJAS GOLF	1
CALLE TAMARINDOS DEL LAGAREJO	1, 2, 3, 4, 5, 6, 7, 8, 9, 10, 11, 12, 13, 14, 15, 16, 17, 18, 19, 20, 21, 22, 23, 24, 25, 26, 27, 28, 29, 30, 31, 32, 33, 34, 35, 36, 37, 39, 40, 41, 42, 43, 44, 45, 46, 47, 49, 51, 53, 55, 57, 59, 61, 63, 65, 67, 69
CALLE TAMISA	1, 2, 3, 4, 5, 6, 7, 9, 11, 12, 13, 15, 16, 17, 18, 19, 20, 21, 22, 24, 25, 27, 29, 31
CALLE TARAJES (LOS)	1, 2
CALLE TARAY DEL HORNILLO	1, 2, 3, 4, 5, 6, 7, 8, 9, 10, 11, 12, 14, 16, 18, 20, 22, 24, 26, 28, 30, 32
CALLE TARIFA DE TORRENUOVA	1, 2, 3, 4, 5, 7, 9
CALLE TAURO DE RIVIERA	1, 2, 3, 4, 5, 6, 7, 9, 10, 11, 12, 13, 15, 17, 19, 21, 23, 25, 27, 29, 31
CALLE TEBA	1, 2, 3, 4, 5, 7, 8, 10, 12, 14, 16
CALLE TEJA	1, 2, 3, 4, 5, 6, 7, 8, 9
CALLE TEJON DE LA PONDEROSA	1, 2, 3, 4, 5, 6, 7, 8, 9, 10, 11, 12, 13, 14, 15, 16, 17, 18, 19, 20, 21, 22, 23, 24, 25
CALLE TELERA DE CORTIJO CHICO	1, 2, 3, 4, 5, 6, 7, 8, 9, 10, 11, 12, 13, 14
CALLE TENAZA DE LA TORRE	0
CALLE TEREINTO DE LA TORRE	1, 22, 23
CALLE TESORILLO DE TORRENUOVA	1, 2, 4, 6, 8, 10, 12
CALLE TOLEDO DE CLAVELES III	18, 20, 21, 22, 23, 24, 25, 26, 27, 28, 29, 30, 31, 34, 35, 38, 39, 42
CALLE TOLOX	1, 2, 3, 4, 5, 6, 7, 8, 9, 12, 14
CALLE TOLVA-PLG IND LA CALA	7, 8
CALLE TOMILLO DE CALYPSO	1, 2, 3, 4, 5, 6, 7, 8, 9, 10, 11, 12, 13, 14, 15, 17, 19, 21
CALLE TOMILLO DE LA TORRE	1, 2, 3, 5, 7, 9, 11, 13, 15
CALLE TOPACIO	1, 2, 3, 4, 5, 6, 7, 8, 9, 10, 11, 12, 13, 14, 15, 16, 18, 20, 22, 24, 26

INFORME DE VIALES DE MIJAS

NOMBRE NORMALIZADO: Mijas_B_01

NOMBRE ÁREA DE INFLUENCIA: 29070_B_01

VIALES DE MIJAS	
Nombre de vía	Rango de portales
CALLE TOPACIO DE RIVIERA	1, 2, 3, 4, 5, 6, 7, 8, 9, 10, 11, 12, 13, 14, 15, 16, 17, 18, 19, 20, 21, 22, 23, 24, 25, 26, 27, 28, 29, 31, 33, 35, 37, 39, 41, 43, 45, 47, 49, 51, 75, 77, 79, 81, 83, 85, 95
CALLE TORCAL DE CALAHONDA	2, 4, 6, 10, 14
CALLE TORIL DE CALA GOLF	1, 3, 4, 5, 6
CALLE TORNO DE LA TORRE	13, 16, 17
CALLE TORNO-PLG IND LA CALA	4, 5, 6, 12, 13, 14
CALLE TORREMOLINOS	1, 2, 3, 4, 5, 7, 8, 9, 10, 11, 12, 13, 14, 16, 18
CALLE TORREON	1, 2, 3, 4, 5, 6, 7, 8, 9, 10, 11, 13, 15, 17
CALLE TORREYA	0
CALLE TORTOLA	1, 2, 3, 4, 6, 10
CALLE TORTOLAS DEL COTO	1, 2, 3, 4, 5, 7, 8, 9, 10, 12, 13, 14, 15, 16, 17, 18, 19, 20, 21, 22, 23, 24, 25, 26, 27, 28, 29, 30, 31, 32, 33, 34, 35, 36, 37, 38, 39, 40, 41, 42, 44, 46, 48, 50, 52, 54, 58, 60, 62, 64, 66, 68
CALLE TOZO DE VALTOCADO	1, 2, 3, 7, 8
CALLE TRAMONTANA DE RIVIERA	1, 2, 3, 4, 5, 6, 7, 8, 9, 10, 11, 12, 13, 14, 15, 16, 17, 18, 19, 20, 21, 22, 23, 24, 25, 26, 27, 28, 29, 30, 31, 32, 33, 34, 35, 36, 37, 38, 39, 40, 41, 42, 43, 44, 45, 46, 47, 48, 49, 50, 51, 52, 53, 54, 55, 56, 57, 58, 59, 60, 61, 62, 63, 64, 65, 66, 67, 69
CALLE TREBOL	2, 4, 6, 8, 10, 12, 14, 16, 17, 18, 20, 22, 24, 26, 28, 30, 32, 34, 36, 38, 40, 42, 44, 46, 48, 50, 52, 54
CALLE TRIANA DE CALAHONDA	1, 2, 3, 4, 5, 6, 7
CALLE TRIGUERO DE LA PONDEROSA	4, 6, 8, 10
CALLE TROCHA DE PESCADORES	1, 2, 3, 4, 5, 7, 8, 9
CALLE TULIPAN	1, 3, 4, 5, 6, 7, 8, 9, 10, 11, 13, 14, 15, 16, 17, 18, 19, 20, 21, 22, 23, 24, 25, 26, 29, 30, 31, 32, 33, 35, 36, 37, 38, 42, 44, 46, 48, 50
CALLE TULIPAN DE CALYPSO	1, 2, 3, 4, 5, 6, 7, 8, 9, 10, 12, 14
CALLE TUNIA (DE)	0
CALLE TURNER DE LAS LOMAS	1, 2, 3, 4, 5, 6, 7, 8
CALLE TURON DE LA PONDEROSA	1, 3, 5, 7
CALLE TURQUESA	1, 2, 3, 4, 5, 6, 7, 8, 9, 10, 11, 12, 13, 14, 16
CALLE UNION (LA)	1, 5, 7, 9, 11, 13, 15, 17, 21, 25, 29, 31, 33, 35, 39, 45, 47, 51, 53, 55, 57, 59, 61
CALLE URANO DE RIVIERA	2, 3, 4, 5, 6, 7, 8, 9, 10, 11, 12, 13, 14, 16, 18, 20, 23
CALLE UROGALLOS DEL COTO	1, 2, 3, 4, 5, 6, 7, 8, 9, 10, 11, 12, 13, 14, 15, 16, 18, 20, 22, 24, 26, 28, 30
CALLE VALENCIA DE MIJAS GOLF	1, 2, 3, 4, 5, 6, 7, 8, 9
CALLE VALLADOLID DEL FARO	1, 2, 4
CALLE VALLE DE LA ALQUERIA (DEL)	1, 2, 3, 5, 6, 7, 8, 9, 10, 11, 12, 13, 14, 15, 16, 17, 18, 20, 21, 28, 44, 86, 93, 95, 96
CALLE VALLE DE SOMIEDO URB LAGAR MARTELL	1, 2, 3, 4, 5, 6, 7, 8, 9, 10
CALLE VALLE DE TRASMUNDO URB LAGAR MARTELL	1, 2, 3, 4, 5, 6, 7, 8, 9, 10, 11, 12, 13, 14, 15, 16, 17, 18, 19, 20, 21, 22, 23, 24, 25, 26, 27, 28, 29, 30, 31, 32, 33
CALLE VALLE DEL SIL URB LAGAR MARTELL	6, 7, 8, 9
CALLE VAN DULKEN DE CALAHONDA	1, 3, 4, 5, 6, 7, 8, 9, 10, 11, 12, 13, 15, 17, 28
CALLE VELAZQUEZ	1, 2, 3, 5
CALLE VELAZQUEZ DE LAS LOMAS	1, 2, 3, 4, 5, 6
CALLE VELEZ-MALAGA DEL FARO	1, 2, 3, 4, 5, 6, 7, 8, 9, 10, 11, 12, 13, 14, 15, 16, 17, 18, 20
CALLE VENCEJO	1, 5, 9, 10, 11
CALLE VENECIA DE MIJAS GOLF	1, 2, 3, 4, 5, 6, 7, 8, 9, 10, 11, 12, 13, 14, 15
CALLE VENUS DE RIVIERA	1, 2, 4, 6, 8, 11, 13, 15, 17
CALLE VERBENA DE MIRAFLORES	1, 3, 5, 7, 9, 11, 13, 15
CALLE VERMUT DE CALA GOLF	3, 4, 5, 6, 7, 8
CALLE VERONICA	1, 3, 4, 5, 7, 9, 11, 13, 15, 17, 19, 21, 23
CALLE VICARIA DE CALA GOLF	1, 2, 3, 4, 5, 6, 7, 8, 9, 10, 11, 12, 13, 15, 16, 18, 20, 22
CALLE VICENTE ALEIXANDRE	1, 2, 3, 4, 5, 6, 8

INFORME DE VIALES DE MIJAS

NOMBRE NORMALIZADO: Mijas_B_01

NOMBRE ÁREA DE INFLUENCIA: 29070_B_01

VIALES DE MIJAS	
Nombre de vía	Rango de portales
CALLE VIENTOS DEL SUR DE RIVIERA	2, 6, 15
CALLE VIERA DE CALAHONDA	1, 2, 3, 4
CALLE VIÑAS DE CAMPOMIJAS	1, 2, 3, 5
CALLE VIÑAS DE SIERREZUELA	1, 2, 3, 4, 5, 6, 7, 8, 9, 10, 11, 12, 13, 15
CALLE VIOLETA	1, 2, 3, 4, 5, 6, 7, 9, 10, 11, 14, 20, 22, 24
CALLE VIRGEN DE COVADONGA	2
CALLE VIRGEN DE FATIMA	1, 2, 3, 7, 9, 11
CALLE VIRGEN DE GRACIA	1, 3
CALLE VIRGEN DE GUADALUPE	2, 4
CALLE VIRGEN DE LA CABEZA	2
CALLE VIRGEN DE LA CANDELARIA	1, 2, 3, 4, 5, 6, 7, 9, 10, 14, 15, 16, 17, 18, 19
CALLE VIRGEN DE LA CONCEPCION	1, 2, 3, 4, 5, 6
CALLE VIRGEN DE LA ESPERANZA	1, 2, 3, 5, 6, 7, 8, 9, 10, 13, 14, 15, 16, 17, 20, 22, 24
CALLE VIRGEN DE LA PAZ	1, 2, 3, 4, 6, 8
CALLE VIRGEN DE LA PEÑA	1, 2, 3, 4, 7, 8
CALLE VIRGEN DE LA SOLEDAD	1, 3, 5
CALLE VIRGEN DE LAS FLORES	1, 2, 3, 4, 5, 8, 9, 11, 12, 14, 15, 16, 19, 23
CALLE VIRGEN DE LAS MERCEDES	2
CALLE VIRGEN DE MONSERRAT	1, 2
CALLE VIRGEN DEL CARMEN	1, 2, 3, 4, 5
CALLE VIRGEN DEL LORETO	1, 2, 3, 5, 6, 7, 9, 10, 11, 12, 13, 14, 15, 16, 18, 19, 20, 22, 23
CALLE VIRGEN DEL PILAR	2, 3, 4, 5, 6, 7, 8, 9, 11, 12, 13, 16, 17, 20, 21, 22, 23, 24, 25, 26, 27, 28, 29, 31, 32, 33, 34, 35, 38, 39, 41, 42, 43, 45, 46, 47, 48, 49, 50, 51, 52, 53, 54, 57, 58, 59, 60, 62, 63, 64, 66, 67, 68, 71, 72, 73, 74, 76
CALLE VIRGEN DEL ROCIO	1, 2, 3, 4, 6, 7, 8, 9, 10, 11, 13, 14, 15, 16, 17
CALLE VIRGO DE RIVIERA	2
CALLE VISTAGOLF DEL CHAPARRAL	2, 4, 6, 8, 10, 12, 14, 16, 18, 20, 22, 24, 26, 28
CALLE VISTAMAR	1, 2, 3, 4, 5, 6, 8, 10
CALLE VISTAMAR DEL CHAPARRAL	1, 2, 3, 4, 5, 6, 8, 10, 12, 14, 73
CALLE VITUCO DE BUENAVISTA	1, 2, 3, 4, 5, 6, 7, 8, 10, 12, 14, 16, 18, 20, 22, 24, 26, 28, 30, 32, 34, 36, 38, 40, 42, 44, 46, 48
CALLE VOLANDERA-PLG IND LA CALA	0, 3, 15, 16, 17
CALLE WALTER BAYER	1, 2, 4, 7, 8, 9, 10, 11, 12, 13, 14, 15, 16, 17, 18, 57, 58, 59, 60, 61, 62, 63, 64, 65, 83, 84, 86, 245, 246
CALLE YEDRA	1, 3
CALLE YERBABUENA DE SIERREZUELA	1, 2, 3, 4, 5, 6, 7, 8, 9, 10, 11, 12, 13, 14, 16, 18, 20, 22
CALLE YUCAS DE CAMPOMIJAS	2, 4, 6
CALLE YUCAS (LAS)	1, 2, 3, 4, 5, 6, 7, 8
CALLE YUNQUERA	2, 4
CALLE ZAFRA DE JARALES	1, 2, 3, 4, 6, 8, 10, 12, 14
CALLE ZAMORA DEL FARO	1, 2, 3
CALLE ZAPOTE	1, 6, 51, 55, 57, 765
CALLE ZEUS DE RIVIERA	1, 2, 3, 4, 5, 6, 7, 8, 9, 10, 11, 12, 13, 14, 15, 16, 17, 19, 21, 23
CALLE ZOPILOTE DE CERROS DEL AGUILA	1, 2, 3, 4, 5, 6, 7, 8, 10, 11, 12, 13, 14, 15, 16, 17, 18, 19, 20, 22, 24, 26, 28, 31, 32, 33, 34, 35, 49
CALLE ZORZALES DEL COTO	1, 3, 4, 5, 6, 7, 8, 9, 10, 11, 12, 13, 14, 15, 16, 18, 20
CALLE ZULOAGA	1
CALLE ZURBARAN DE LAS LOMAS	1
CALLE 7 DE JULIO DE LA ALMACHADA	24, 26
CALLEJON FLORES (DE LAS)	23
CALLEJON FRANCISCA ALARCON FERNANDEZ	1, 14
CALLEJON GITANOS (DE LOS)	2, 4, 55
CAMINO ACEBEDO DE MIJAS (DEL)	1, 2, 3, 4, 5, 6, 7, 8, 13, 14, 15, 16

INFORME DE VIALES DE MIJAS

NOMBRE NORMALIZADO: Mijas_B_01

NOMBRE ÁREA DE INFLUENCIA: 29070_B_01

VIALES DE MIJAS	
Nombre de vía	Rango de portales
CAMINO AFRODITA	0
CAMINO AIREN	7, 8, 9, 10, 12
CAMINO ALBERCA DE VALTOCADO (DE LA)	244, 247
CAMINO ALBERO DEL	1, 2, 4, 6, 9, 10, 11, 12, 13, 14, 15, 16, 17, 18, 19, 20, 21, 22, 23, 24, 25, 26, 27, 28, 29
CAMINO ARROYOS DE VALTOCADO	1, 134, 135, 136, 170, 175, 199, 200, 201, 202, 226, 289, 291
CAMINO BACO	1, 2, 3, 4, 5, 6, 7, 8, 9
CAMINO BATANA (DE LA)	34, 36, 37, 38, 39, 40, 41, 42, 43, 44, 45, 46, 47, 48, 49, 50, 51, 52, 53
CAMINO CAMPANALES (DE)	1, 2, 3, 4, 5, 6, 7, 8, 9, 10, 11, 12, 13, 14, 15, 17, 18, 19, 20, 21, 22, 23, 24, 25, 26, 27, 28, 29, 31, 32, 33, 34, 35, 36, 38, 39, 43, 45, 47, 48, 49, 51, 53, 55, 57, 59
CAMINO CANTERAS DE SANTA ROSA	1, 2, 3, 5, 7, 9
CAMINO CAÑADAS (DE LAS)	1, 3, 5, 9, 11, 15, 17, 19, 21, 23, 25, 27, 29, 31, 33, 35, 37, 39, 41
CAMINO CAÑOS (DE LOS)	1, 3, 5, 7, 9, 11, 13, 15, 17, 19, 21, 23
CAMINO CAVERNET	26, 27
CAMINO CORTIJO GRANDE	1, 2, 3, 4, 5, 6, 8, 9, 10, 11, 12, 15, 16, 17, 18, 19, 20, 21, 22, 25
CAMINO DIANA	1, 2, 3, 4, 5, 6, 7, 8, 9, 10, 11
CAMINO ENTRERRIOS DE CALA GOLF	1, 2, 5, 7, 8, 9, 10, 11, 12, 13, 14, 15, 16, 17, 18, 19, 20, 21, 22, 23, 24, 25, 26, 27, 28, 29, 30, 31, 32, 33, 34, 35, 36, 37, 38, 39, 40, 41, 43, 45, 47, 49, 69, 71
CAMINO FINCAS DEL CHAPARRAL	1, 2, 3, 4, 5, 6, 7, 8, 9, 10, 12, 13, 14, 15, 16, 17, 18, 19, 20, 21, 22, 24, 26, 30, 32, 34, 38, 40, 41, 43, 45, 47, 48, 49, 50
CAMINO FUENTE DE LA SEDA	1, 2, 3, 4
CAMINO GAMAY	1
CAMINO GARNACHA	33, 34, 35, 36, 37, 38, 39, 40
CAMINO HERA	0, 4, 10, 11, 12, 13, 14, 15, 16, 17, 18, 19, 20, 21, 22, 23, 24, 25, 26, 27, 28, 29, 30, 31, 32, 33, 34, 35, 36, 37, 38, 39, 40, 41, 42, 43, 44
CAMINO HORNILLO (DEL)	1, 2, 9, 306
CAMINO JUAN QUERO QUERO	16, 96
CAMINO LAGAR DE LA CADENA	2, 65
CAMINO MALVASIA	1, 2, 3, 4, 5, 6, 7, 8, 9, 10, 11, 12, 19, 21, 22, 41, 42, 43, 44
CAMINO MAZUELO	1, 2, 8, 9, 10, 11, 13, 14, 15, 17
CAMINO MINERVA	0, 7, 8, 9, 10, 13, 14, 15, 16, 18, 19
CAMINO MISTRAL	27, 100
CAMINO MOLINO DE VIENTO	1, 2, 4, 5, 6, 7, 8
CAMINO MONASTRELL	1, 2, 3, 4, 5, 7, 8, 171
CAMINO MOSCATEL	0, 1, 2, 3, 4, 5, 6, 7, 8, 9, 10, 11, 12, 13, 14, 16, 17, 18, 19, 20, 21
CAMINO OLIVO DE CALA GOLF	1, 2, 3, 4, 5, 6, 7, 8, 9, 10, 11, 13, 15, 17, 19, 21, 23, 25, 27, 29, 31, 33, 35, 37, 39, 41
CAMINO PADRASTRO (EL)	12, 14, 19
CAMINO PASAS	1, 2, 3, 4, 5, 6, 7
CAMINO PEÑABLANQUILLA	1, 2, 3, 14, 26, 27, 35, 36, 37, 41, 42
CAMINO PEPE LOPEZ	1, 2, 3, 4, 5, 6, 7, 9, 10, 16, 18, 20, 22, 23, 136
CAMINO PERA AZUCAR VERDE	0, 45
CAMINO PERA BLANQUILLA	114
CAMINO PERA CONFERENCIA	0, 102, 123, 125, 128, 129, 130, 146, 147, 155
CAMINO PERA DEL AGUA	0, 2, 3, 8, 15, 17, 19, 21, 23, 25, 42, 43, 75, 76, 80, 81, 82, 91, 104, 118, 121, 122, 124, 126, 127, 131, 133, 137, 138, 139, 140, 141, 142, 143, 144, 149, 150, 154, 156, 157, 158
CAMINO PERA LEONARDETA	0, 111
CAMINO PERA LIMONERA	0, 89, 106, 107, 109, 112, 115, 145, 153
CAMINO PERA TRINIDAD	0, 6, 9, 11, 12, 13, 132, 134, 152
CAMINO PILONES (DE LOS)	1, 2, 4, 11, 13, 14, 15, 16, 17, 18, 19, 20, 21, 22, 23, 24, 25, 88, 91, 92, 114, 115, 116
CAMINO PONDEROSA (DE LA)	2, 4, 5, 6, 8, 9, 10, 11, 12, 13, 15

INFORME DE VIALES DE MIJAS

NOMBRE NORMALIZADO: Mijas_B_01

NOMBRE ÁREA DE INFLUENCIA: 29070_B_01

VIALES DE MIJAS	
Nombre de vía	Rango de portales
CAMINO PONIENTE (DE)	18, 19
CAMINO RIOS DE VALTOCADO (DE LOS)	27, 30, 60, 61, 62, 63, 64, 65, 66, 67, 68, 69, 70, 71, 73, 74, 77, 78, 79, 87, 88, 89, 90, 91, 92, 93, 94, 95, 96, 97, 98, 99, 100, 101, 104, 113, 114
CAMINO SAN ANTON	12, 13, 14, 15, 16, 17, 18, 19, 20, 21, 22, 23, 24, 28, 58, 62, 65, 76, 77, 78
CAMINO SANTA MARTINA	1, 2, 3, 4, 5, 20, 21, 22, 23, 24, 25, 26, 27, 28, 29, 30, 31, 32, 33, 40, 44, 46
CAMINO SANTIAGO (DE)	13, 15, 19, 21, 23, 27, 29, 31, 33, 35, 37, 41, 43, 45, 47, 49, 51, 55, 57, 59, 61, 63, 65, 67, 69, 71, 73, 77, 79, 81, 83, 87, 89, 91, 93, 97, 99, 103
CAMINO SELENE	0
CAMINO SENDERO (DEL)	1, 2, 4
CAMINO SULTANA	26, 27, 28, 29, 30, 31, 32
CAMINO SYRAH	11, 12
CAMINO TEMPRANILLO	1, 2, 3, 4, 5, 7, 8, 9, 10, 11, 12, 16, 19, 20, 21, 22, 23, 24, 25, 26, 27, 30, 31, 32, 33, 34, 35, 36, 37
CAMINO VALTOCADO (DE)	15, 16
CAMINO VERDEJO	13, 14, 15, 16, 17, 18, 20, 21, 22, 23, 24, 25
CAMINO VIEJO DE COIN	0, 1, 2, 3, 4, 5, 6, 7, 8, 9, 10, 11, 12, 13, 14, 15, 16, 17, 18, 19, 20, 21, 22, 28, 30, 34, 36, 38, 40, 41, 42, 43, 44, 45, 46, 47, 48, 50, 51, 52, 53, 54, 56, 57, 59, 60, 61, 62, 64, 65, 66, 67, 68, 69, 70, 73, 74, 77, 79, 81, 83
CAMINO VIEJO DE OJEN	1, 2, 3, 4, 5, 6, 7, 8, 9, 10, 11, 12, 14, 15, 16, 18, 20, 22, 24, 25, 26, 28, 29, 30, 31, 32, 33, 34, 35, 52, 54, 56, 58, 60, 64, 70, 74
CAMINO VIENTOS DE MIJAS	20, 21, 22, 23, 24, 25, 80
CAMINO VIURA	7, 8, 9, 10
CAMINO VULCANO	6, 8, 9, 10, 11, 12
CAMINO ZORRO DEL CHAPARRAL	1
CARRETERA A-368	1, 2, 3, 4, 5, 6, 9, 10, 11, 15, 18, 19, 21, 23, 24, 25, 26, 30, 33, 54
CARRETERA A-7053	1, 2, 5, 9, 10, 12, 151, 152, 153, 154
CARRETERA CADIZ	60, 69
CARRETERA CALA A ENTRERRIOS	1, 2, 3, 4, 5, 6, 7
CARRETERA CALA GOLF (DE LA)	1, 3, 16, 17, 25, 26, 27, 28, 29, 30, 31, 32, 33, 34, 35, 36, 37, 38, 39, 40, 41, 42, 43, 44, 45, 46, 47, 48
CARRETERA CIRCUNVALACION MIJAS	1, 3, 4, 5, 6, 7, 8
CARRETERA COIN	1, 2, 3, 6, 7, 8, 9, 10, 11, 12, 14, 17, 26, 27, 28, 29, 31, 32, 33, 34, 35, 37, 38, 39, 51
CARRETERA ENTRERRIOS (A)	4
CARRETERA FUENGIROLA MIJAS	1, 2, 3, 4, 5, 6, 7, 8, 9, 10, 11, 12, 13, 14, 15, 16, 17, 18, 19, 22, 23, 25, 26, 27, 28, 29, 30, 31, 33, 44, 47, 49, 51, 53, 55, 56, 58, 60, 62, 64
CARRIL CUCAZORRA	1, 8, 12, 13, 14
CONJUNTO BUENAVISTA URB SITIO DE CALAHONDA	1, 2, 3
LUGAR DEPURADORA DE LA CALA DE MIJAS	4
LUGAR PARTIDO RURAL ARROYO PAJARES	15
LUGAR PARTIDO RURAL DE OSUNILLAS	73
LUGAR PARTIDO RURAL ESPARTALES LOS	11, 12, 13, 14, 15, 16
LUGAR PARTIDO RURAL LA ROSA	32, 33, 34, 62, 75, 103, 126
LUGAR PARTIDO RURAL LOMA LA	34, 36, 37, 38, 39, 40, 41, 42, 48, 49
PASAJE AMIGOS (LOS)	2
PASAJE BRAZALES DE RIVIERA	1, 2
PASAJE CALVARIO (DEL)	1, 2
PASAJE CAÑUELO	2, 4, 5, 6, 7, 9
PASAJE CASARES	1, 2, 3, 4, 5
PASAJE GOLONDRINAS (LAS)	1, 2, 3
PASAJE JUAN GRIS	1
PASAJE MAR (DEL)	1, 3, 5, 7, 9
PASAJE OLIVOS DE CALYPSO	1, 2, 3, 4, 5, 6, 7, 8, 9, 10, 11, 13
PASAJE PUERTO BLANCO	1, 3, 5, 7, 9

INFORME DE VIALES DE MIJAS

NOMBRE NORMALIZADO: Mijas_B_01

NOMBRE ÁREA DE INFLUENCIA: 29070_B_01

VIALES DE MIJAS	
Nombre de vía	Rango de portales
PASAJE RIO BARBATE	1, 2, 3, 4, 5, 6
PASAJE RIO DULCE	1, 25
PASAJE RIO SALADO	1, 2, 3
PASAJE RONDA DEL FARO	1, 2, 3, 4, 6, 8, 10
PASAJE SAN LORENZO	1
PASAJE SAN VICENTE	1, 3
PASAJE SANTA CRUZ MIJAS JARDIN	2, 4, 6
PASEO ANDALUCIA	1, 2, 3, 4, 6, 8, 10, 12, 14, 16, 18, 20, 22, 24, 26, 28, 30, 32, 34, 36, 38, 40, 42, 46
PASEO BULEVAR DE LA CALA	1, 2, 3, 4, 7, 9, 11, 13, 15, 17, 19, 23, 25, 27, 33, 35, 37, 39, 41, 43, 45, 47, 49, 51, 53, 57
PASEO COSTA DEL SOL	1, 2, 3, 5, 9, 10, 17
PASEO MEDITERRANEO (DEL)	1, 2, 3, 4, 5, 6, 7, 8, 9, 10, 11, 13, 14, 15, 16
PASEO MURALLA (DE LA)	1, 2, 3, 4, 5
PASEO ROMANTICOS DE RIVIERA	1, 2, 3, 5, 7, 9
PASEO SAN PATRICIO DE CALA GOLF	1, 2, 3, 4, 5, 7, 8, 9, 11, 13
PLAZA ADARVES (LOS)	1, 2, 3, 4, 5, 6, 7, 8, 9
PLAZA BULEVAR (DEL)	1, 2
PLAZA CALA (DE LA)	1, 2, 3, 4, 5, 6, 8, 9, 10, 11, 12
PLAZA CONSTITUCION (DE LA)	1, 2, 3, 4, 6, 7, 8, 9, 10, 11, 12, 13, 14, 15, 16, 17
PLAZA FAROLA DE BUENAVISTA	1
PLAZA FRANCISCO JIMENEZ ALARCON	2, 3, 4, 5, 6, 7, 8, 9, 10, 11, 12, 13, 16
PLAZA LIBERTAD (DE LA)	1, 2, 3, 5
PLAZA MIJAS	1, 2, 3, 4, 5, 6, 7, 8
PLAZA OLIVOS (LOS)	1
PLAZA PAZ (DE LA)	1, 2, 3, 4, 5, 6, 8, 9
PLAZA SIETE CAÑOS (LOS)	1, 2, 3, 4, 5, 6
PLAZA VIRGEN DE LA PEÑA	1, 2, 3, 4, 5, 6, 7, 8, 10, 12, 13, 14, 15, 17
POLIGONO MOLINO DE VIENTO	16
PROLONGACION URB LA CASITA COLORADA	8, 9, 10, 11, 12, 13, 14, 15, 16, 17, 18, 19, 20, 21, 22, 24, 25, 26, 27
ROTONDA DIVERSIDAD (DE LA)	1
ROTONDA VICTIMAS COVID 19	37
URBANIZACION ADELFA LAS	1, 2
URBANIZACION ALBAÑIL (EL)	1, 2, 3, 4, 5, 6, 7, 21, 22, 24, 25
URBANIZACION ALCAPARRA II	1, 2, 3, 4, 5, 6, 7, 8, 9, 10
URBANIZACION ALHAMAR	13, 14, 15
URBANIZACION ALTA VERDE	1, 9, 21, 39, 87
URBANIZACION ARAIJANAL	10, 11, 12, 13, 14, 15, 16, 17, 18, 19, 20, 21, 22, 23, 24, 25, 26, 27, 28, 29, 30, 31, 32, 33, 34, 35, 36, 37, 38, 39, 40, 41, 42, 43, 45, 46, 47, 48, 49, 50, 51, 52, 53, 54, 55, 56, 57, 58, 59, 60, 61, 62, 63
URBANIZACION ARROYO DE LAS PALMAS	1, 2, 4, 5, 6, 7, 8, 9, 10, 11, 12, 14, 19, 20, 21, 22, 23, 24, 25, 26, 27, 28, 29
URBANIZACION BELINDAS PLAYA	1, 15, 188, 189, 190, 191, 192, 193, 194
URBANIZACION BUENAVISTA	1, 4, 7, 8
URBANIZACION CAPELLANIA (LA)	1, 2, 3, 4, 5, 6, 7, 8, 9, 10, 11
URBANIZACION CASITA COLORADA (LA)	1, 2, 3, 4, 5, 6, 7, 8, 9, 10, 11, 12, 13, 14, 15, 16, 17, 18, 19, 20, 21, 22, 23
URBANIZACION CIELO MIJAS	2
URBANIZACION CORTIJO DEL AGUA	1, 2, 3, 4, 5, 6, 7, 8, 9, 10, 14, 15, 16, 17, 18, 19, 20, 21, 22, 23, 24, 25, 26, 27, 28, 29, 30, 31, 32, 33, 34, 35, 36, 37, 42, 43, 44, 45, 46, 47
URBANIZACION CORTIJO (LOS)	3
URBANIZACION DOÑA LOLA	2, 3, 4, 5, 7, 9, 14, 16, 17, 18, 19, 20, 21, 23, 24, 25, 26, 199, 200, 201, 901, 902
URBANIZACION FINCA LA KATRIA	1

INFORME DE VIALES DE MIJAS

NOMBRE NORMALIZADO: Mijas_B_01

NOMBRE ÁREA DE INFLUENCIA: 29070_B_01

VIALES DE MIJAS	
Nombre de vía	Rango de portales
URBANIZACION HAZA DEL ALGARROBO	1, 2, 3, 4, 6, 7, 8, 9, 10, 11, 12, 14, 15, 16, 17, 18, 19, 20, 21, 22, 23, 24, 25, 26, 27, 28, 29, 30, 31, 32, 33, 34, 35, 36, 37, 38, 39, 40, 41, 43, 44, 48, 49, 50, 51, 52, 53, 55, 56
URBANIZACION HUERTA ALTA II	1, 3, 4, 5, 6, 7, 11, 13, 14, 16, 18, 19, 23, 29, 30, 31, 32, 35
URBANIZACION HUERTA ALTA III	1, 2, 3, 4, 5, 6, 7, 10, 11
URBANIZACION JARDINES DE CALAHONDA URB SITIO DE CALAHON	1
URBANIZACION JUNCAL (EL)	1, 2, 3, 4, 5, 6, 7, 8, 9, 10, 11, 12, 13, 14, 15, 16, 17, 18, 19, 20, 21, 22, 23, 24, 25, 26, 27, 28, 29, 30, 31, 32, 33, 34, 35, 36, 37, 38, 39, 40, 41, 42, 43, 44, 45, 46, 47
URBANIZACION LOMA DEL FLAMENCO	1, 2, 3, 4, 5, 6, 7, 8, 9, 10, 11, 12, 13, 14, 15, 16, 17, 18, 19, 20, 21, 22, 23, 24, 25, 26, 27, 28, 29, 30, 31, 32, 33, 34, 35, 36, 37, 39, 40, 41, 42, 43, 44, 45, 46, 47, 48, 49, 50, 51, 52, 53, 54, 55, 56, 57, 58, 59, 60, 61, 62, 63, 64, 65, 66, 67, 68, 69, 70, 71, 78, 99, 100, 101, 102, 107, 110, 111, 112, 113, 118, 119, 120, 121, 122, 123, 124, 125, 127, 128, 129, 130, 132, 133, 134, 135, 136, 137, 138, 139, 140, 141, 142, 143, 144, 145, 146, 147, 148, 149, 150, 151, 152, 153, 154, 155, 156, 158, 159, 160, 161, 162, 163, 164, 165, 166, 167, 168, 169, 170, 171, 172, 173, 174, 175, 176, 177, 178, 179, 180, 181, 182, 183, 184, 185, 186, 187, 188, 189, 190, 191, 196, 197, 198, 199, 200, 201, 202, 203, 204, 205, 206, 209, 212, 213, 214, 215, 216, 217, 219, 220, 221, 222, 223, 224, 225, 227, 228, 232, 239, 242, 244, 245, 246, 249, 250, 251, 252, 253, 254, 256, 257, 258, 259, 260, 261, 262, 263, 264, 265, 266, 267, 271, 272, 275, 276, 277, 278, 279, 281, 282, 283, 284, 285, 286, 287, 288, 289, 290, 291, 292, 293, 294, 295, 296, 297, 298
URBANIZACION MARO (EL)	1, 2, 3, 6, 7, 8, 9, 12
URBANIZACION MEDIA LEGUA	1, 2, 3, 4, 5, 6, 7, 8, 9, 10, 11, 12, 13, 14, 15, 16, 17, 18, 19, 20, 21, 22, 23, 24, 25
URBANIZACION MIJAS GREEN URB MIJAS GOLF	0, 1, 2, 3, 4, 5, 6, 7, 8, 9, 10, 11, 13, 14, 17, 18, 19, 20, 21, 22, 23
URBANIZACION MIJAS LA NUEVA	0, 8, 10, 11, 13, 14, 15, 17, 18, 19, 21, 23, 26, 27, 28, 29, 30, 31, 40, 46, 61, 62, 153, 154, 156, 159, 160, 162, 253, 254, 256, 259, 260, 262, 352, 353, 356, 359, 360, 361, 362, 452, 453, 456, 459, 460, 461, 462, 556, 559, 560, 561, 562, 655, 656, 659, 660, 661, 662, 754, 755, 759, 760, 761, 762, 853, 854, 855, 859, 861, 862, 954, 955, 959, 961, 1054, 1061, 1159, 1161, 1256, 1259, 1261, 1456, 1459, 1461, 1559, 1561, 1661, 1761, 1861, 1961, 2061, 2062, 2161, 2162, 2261, 2262, 2361, 2362, 2461, 2462, 2561, 2562, 2661, 2662, 2762, 2771, 2861, 3062, 3162, 3262, 3362, 3662, 3762
URBANIZACION MOHANA	1, 2, 3, 4, 5, 6, 7, 8
URBANIZACION MONTE PARAISO	16, 17, 18, 19, 20, 21, 22, 23, 24, 25, 26, 27, 28, 29, 30, 31, 32, 33, 34, 35, 36, 37, 38, 39, 40, 41, 42, 43, 44, 45, 46, 47, 48, 49, 50, 51, 713
URBANIZACION MONTEBELLO	2, 3, 4, 5, 6, 7, 8, 9, 10, 11, 12, 14, 15, 16, 17, 18, 19, 20, 21, 22, 23, 24, 25
URBANIZACION MUÑEQUERAS (LAS)	1, 2, 3
URBANIZACION NORIA (LA)	1, 2, 3, 4, 5, 6, 7, 8, 9, 10, 11, 12, 13, 15, 16, 17, 18, 20
URBANIZACION NUEVO PUEBLO MIJAS	0, 1, 2, 3, 4, 5, 6, 7, 8, 9, 10, 11, 52, 65
URBANIZACION OLIMAR	1, 2, 4, 5, 6, 7, 8, 9, 10, 11, 12, 13, 14, 15, 16, 17, 18, 19, 20, 21, 22, 23, 24, 25, 26, 27, 28, 29, 30, 31, 32, 33, 34, 35, 36, 38, 39, 40, 41, 42, 43, 44, 45, 46, 47, 48, 49, 50, 51, 52, 53, 55, 56, 57, 58, 59, 60, 61, 62, 63, 64, 65, 66, 67, 68
URBANIZACION PEÑA BLANQUILLA	15, 16, 19, 20, 21, 22, 23, 24, 25, 28, 29, 30, 31, 32, 43
URBANIZACION PLAYA LUCERA	1
URBANIZACION PLAYA MARINA	13
URBANIZACION POLARSOL	4
URBANIZACION PUEBLO CAMPANA	0, 1, 2, 3, 4, 5, 6, 7, 8, 9, 10, 11, 12, 13, 14, 15, 16, 17, 18, 19, 20, 21, 22, 23, 24, 25, 26, 27, 28, 29, 30, 31, 32, 33, 34, 35, 36, 37, 38, 39, 40, 41, 42, 43, 44, 45, 46, 47, 48, 49, 50, 51, 52, 53, 54, 55, 56, 57, 58, 59, 60, 61, 62, 63, 64, 65, 66, 67, 68, 69, 70, 71, 72, 73, 74, 75, 76, 77, 78, 79, 80, 81, 82, 83, 84, 85, 86, 87, 88, 89
URBANIZACION PUEBLO DON SILVERIO	6, 7, 8, 9, 10, 11, 12, 13, 14, 16, 17, 18, 19, 20, 21, 23, 24, 25, 26, 27, 28, 29, 30, 31, 32, 33, 34, 35, 36, 37, 38, 39, 40, 41, 42, 43, 44, 45
URBANIZACION PUEBLO ROCIO	0, 1, 2
URBANIZACION PUEBLO ROCIO FASE II	3, 5
URBANIZACION PUERTO ERMITA	1

INFORME DE VIALES DE MIJAS

NOMBRE NORMALIZADO: Mijas_B_01

NOMBRE ÁREA DE INFLUENCIA: 29070_B_01

VIALES DE MIJAS	
Nombre de vía	Rango de portales
URBANIZACION RANCHO DE LA LUZ	17, 77, 79, 84, 85, 87, 89, 93, 94, 103, 104, 137
URBANIZACION RINCON DEL MAR URB. SITIO DE CALAHONDA	0
URBANIZACION ROSA DE PIEDRA	1, 2, 3, 4, 5, 6, 7, 8, 9, 10, 11, 12, 14, 15, 16, 17, 18, 19, 20, 21, 22, 23, 24, 25, 26, 27
URBANIZACION TERRAZAS (LAS)	1, 2, 3, 4, 5, 6, 7, 8, 9, 10, 11, 14, 15
URBANIZACION TORREBLANCA DEL SOL	1, 3, 4, 5, 8, 10, 11, 12, 13, 14, 15, 16, 17, 18, 19, 20, 21, 22, 23, 24, 25, 26, 39, 40, 41, 42, 43, 44, 45, 46, 47, 48, 49, 50, 51, 52, 53, 54, 55, 56, 58, 60, 65, 66, 67, 412, 504
URBANIZACION VALLE VERDE URB MIJAS GOLF	1, 2, 3, 4, 5, 6, 7, 8, 9, 10, 11, 12, 13, 14, 15, 16, 17, 18, 19, 20, 21, 22, 23, 24, 25, 26, 28, 29, 30, 31, 32, 33, 34, 35, 36, 37, 38, 39, 40
URBANIZACION VALTOCADO	1, 3, 4, 80, 81, 82, 83, 84, 85, 86, 87, 89, 90, 94, 95, 96, 97, 98, 100, 101, 102, 103, 104, 105, 106, 107, 108, 109, 110, 111, 112, 113, 219
URBANIZACION VILLAS PINO	0
URBANIZACION VISTA VERDE	1, 2, 3, 4, 5, 6, 7, 8, 9, 10, 11, 12, 13, 14, 15, 16, 17, 18, 19, 20, 21, 23, 24, 25, 26, 27, 28, 29, 30
VIA ALTA VISTA	1, 2, 3, 4, 5, 6, 7, 8, 9, 11, 12
VIA AR UE L15-POLIDEPORTIVO	46, 47, 48
VIA CASA FUERTE	1, 2
VIA FUENTE LEAL BUTIBAMBA	0, 1, 2, 4, 5, 6, 7, 8, 9, 10, 11, 12, 13, 14, 15, 16, 17, 18, 19, 20, 21, 22, 23, 24, 25, 26, 27, 28, 29, 30, 31, 32, 33, 34, 35, 36, 37, 38, 39, 40, 41, 43, 44, 45, 46, 47, 49, 50, 51, 53, 54, 55, 56, 57, 58, 59, 60, 61, 62, 63, 64, 65, 66, 67, 68, 69, 70, 71, 72, 73, 78, 87, 88, 90, 91, 92, 93, 94, 95, 96, 97, 98, 99, 100, 101, 102, 103, 105, 106, 107, 108, 109, 112, 113, 121, 124, 127, 132, 133, 135, 140, 141, 144, 145, 156, 158
VIA SECTOR X	1, 2
VIA SECTOR 33	3, 4, 5, 6, 7, 13
VIA SECTOR 37	15, 16, 17, 18, 19, 23
VIA SECTOR 38	1, 3, 4, 5, 9, 10, 11, 14, 15, 29, 45, 80, 84, 87
VIA SECTOR 47	1, 5, 11, 12
VIA SECTOR 54	35, 54, 55, 56, 57, 59, 60, 61, 63, 64, 66, 68, 69, 70
VIA SECTOR 57	1, 2, 3, 4
VIA SECTOR 59	1, 2, 4, 7, 8, 9, 10, 11, 12, 13, 15, 16, 17, 18, 19, 20, 21, 22, 23, 24, 25, 26, 27, 28, 29, 31, 32, 33, 34
VIA SECTOR 60	9, 10, 11, 12, 65, 66
VIA SECTOR 62	17, 18, 27, 28, 29, 30, 35, 36, 37, 38, 40, 42, 43
VIA SECTOR 68	1, 2, 3, 4, 5, 6, 7, 9, 17, 26
VIA SECTOR 70	34
VIA SUP C12 COLINAS CHAPARRAL	1, 2, 7, 8
VIA SUP C15-PARQUE RECREO I	6
VIA SUP C19-PARQUE RECREO II	1, 2, 3, 4
VIA SUP L2 CAMPANALES	1, 2, 3, 4, 5, 6, 7, 8, 9, 10, 11, 12, 13
VIA SUP R1 EL ACEBEDO	2, 3, 4, 5, 6, 7, 8, 9, 10, 11, 12
VIA SUP R13 LA TORRE	27, 28, 30
VIA SUP S1 ARROYO PILONES	1, 2, 4, 5, 6, 7, 10, 11, 14, 15, 16, 17, 18, 19, 20, 21, 22, 23, 24, 25, 26, 27, 28, 29, 30, 31, 32, 34, 35, 36, 37, 38, 39, 41, 42, 44, 45, 46, 47, 48, 49
VIA SUP S3 LA ALONDRA	2, 5, 6, 7, 8, 11, 12, 13, 14, 15, 17, 18, 19, 20
VIA SUP S4B CIELO MIJAS	1, 2, 3, 4, 5, 6, 7, 8, 11, 12, 13, 15, 16, 17, 18, 19, 20, 21, 22, 23, 24, 25, 26, 27, 28, 29, 30, 31, 32, 33, 34, 35, 36, 37, 38, 39, 40, 41, 42, 43, 44, 45, 46, 47, 48, 49, 50
VIA UE L16 CAMPANALES	1, 2, 3, 4

INFORME DE VIALES DE MIJAS

NOMBRE NORMALIZADO: Mijas_B_01

NOMBRE ÁREA DE INFLUENCIA: 29070_B_01

VIALES DE OJÉN	
Nombre de vía	Rango de portales
CALLE PAIS VASCO	0

INFORME DE VIALES DE MIJAS

NOMBRE NORMALIZADO: Mijas_B_01

NOMBRE ÁREA DE INFLUENCIA: 29070_B_01

Áreas limítrofes:



No existen áreas limítrofes.

Área de influencia escolar Mijas

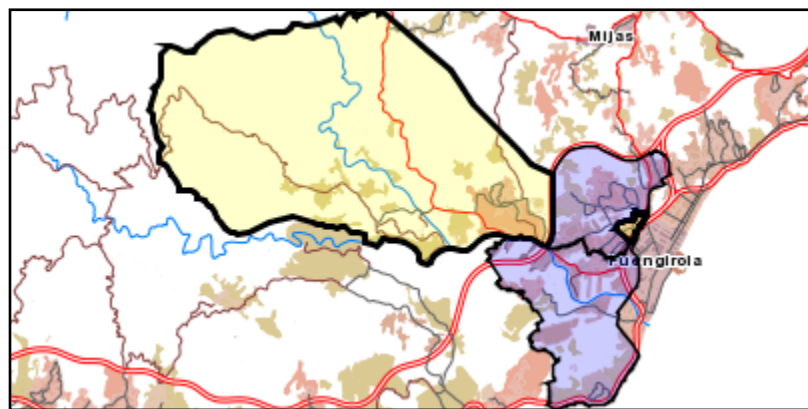
Mijas_S_04
29070_S_04 (Secundaria)
(1) 29700023 - I.E.S. Sierra de Mijas



Leyenda

-  Centros públicos
-  Centros concertados

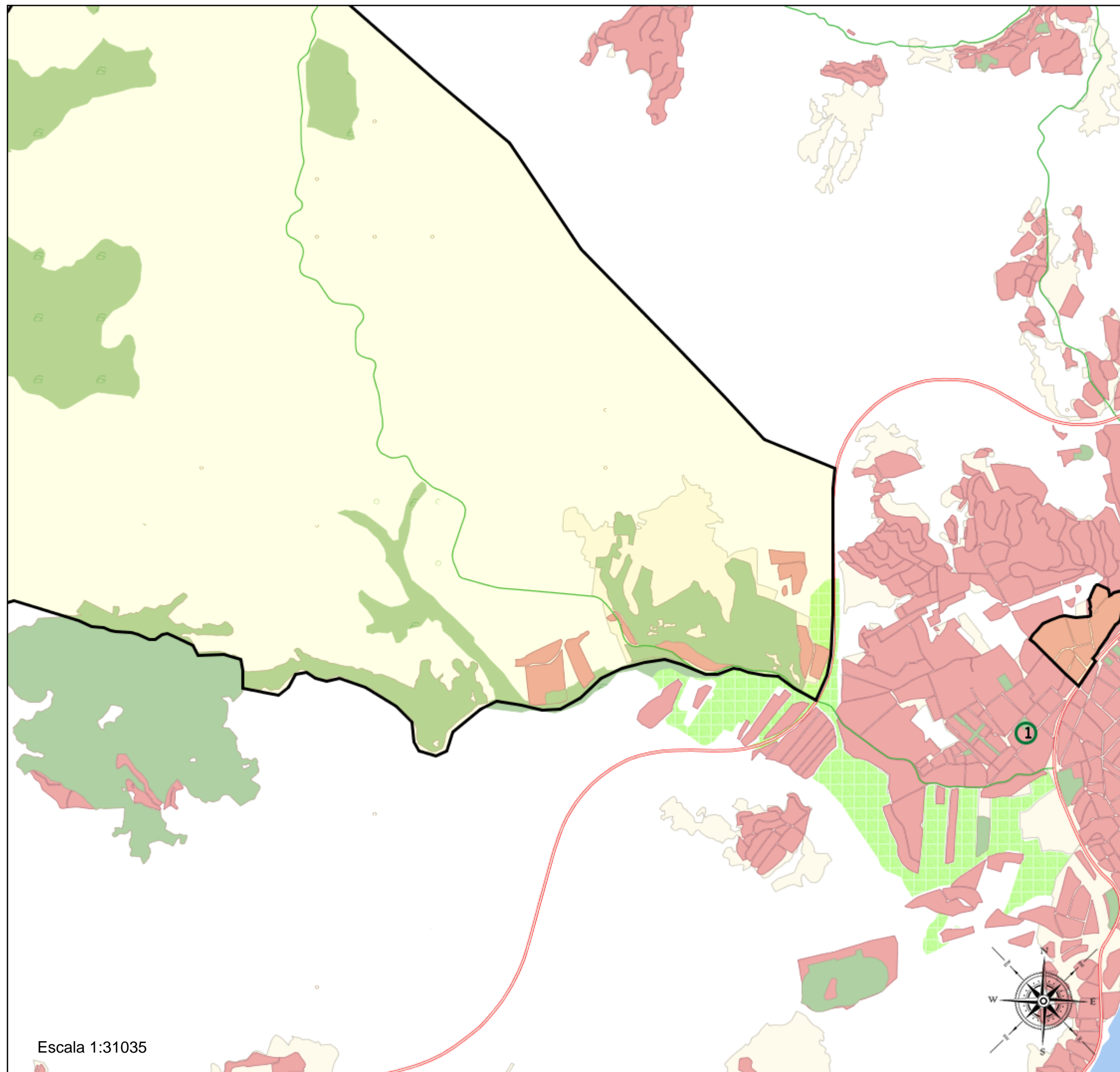

Escala 1:31035

INFORME DE VIALES DE MIJAS

NOMBRE NORMALIZADO: Mijas_S_04

NOMBRE ÁREA DE INFLUENCIA: 29070_S_04

Centros del área:

29700023 - I.E.S. Sierra de Mijas

Viales incluidos en el área

VIALES DE MIJAS	
Nombre de vía	Rango de portales
AVENIDA ESPAÑA DE MIJAS GOLF	1, 2, 3, 4, 5, 6, 7, 8, 9, 10, 11, 12, 13, 14, 15, 16, 17, 18, 20, 21, 22, 23, 24, 25, 26, 27, 28, 29, 30, 31, 32, 33, 34, 35, 36, 37, 38, 39, 40, 41, 42, 43, 44, 45, 46, 47, 48, 49, 50, 51, 52, 53, 54, 55, 56, 57, 58, 59, 60, 61, 62, 63, 64, 65, 66, 67, 68, 70, 72, 74, 76, 78, 80
AVENIDA FRANCIA DE MIJAS GOLF	1, 2, 4, 5, 6, 7, 8, 9, 10, 12, 13, 14, 15, 16, 17, 18, 19, 20, 21, 22, 23, 24, 25, 26, 27, 28, 29, 31, 33, 35, 37, 39, 41, 43, 45, 47, 49, 51, 53
AVENIDA GRAN BRETAÑA DE MIJAS GOLF	1, 2, 3, 4, 5, 6, 7, 8, 9, 10, 12, 14, 16, 18, 20, 22, 24, 26, 30, 32, 34, 36, 38, 40
AVENIDA ITALIA DE MIJAS GOLF	1, 2, 3, 4, 5, 7, 8, 9, 10, 11, 12, 13, 14, 15, 17, 18, 19, 21, 23, 25, 27, 29, 31, 33
AVENIDA LOUISON BOBET MIJAS GOLF	1, 4, 6, 7, 8, 9, 10, 11, 12, 16, 18, 20, 22, 24, 26, 28, 30, 32
AVENIDA MIJAS (DE)	2, 4, 6, 8, 10, 12, 14, 16, 18, 20, 22, 24, 26, 28, 30, 32, 34, 36, 42
AVENIDA SUIZA DE MIJAS GOLF	1, 3, 5, 7, 9, 11, 13, 15, 17, 19, 23
CALLE ACEBUCHE DE LA TORRE	1, 3, 5, 7
CALLE AGATA	1, 2, 5, 7, 9, 11, 15
CALLE AGUILA	1, 2, 3, 4, 5, 6, 7, 8, 9, 10, 11, 12, 13, 14, 15, 16, 17, 18, 19, 20, 21, 22, 23, 24, 25, 26, 27, 28
CALLE ALBENIZ	2, 4, 6, 8, 10, 12, 14, 16, 18
CALLE ALTABACA DE LA TORRE	1, 2, 3, 4, 5, 6, 7, 8, 9, 11, 13, 15, 17, 19, 21, 23, 25, 27, 29, 31
CALLE ANCHA	1, 2, 3, 4, 5, 7, 9, 11, 13, 15, 16, 18
CALLE ANDAMIO DE LA TORRE	19, 20
CALLE AVE FRIA	1, 2, 3, 5, 7, 9, 11, 13, 15, 16, 17, 19, 22, 25
CALLE BARCELONA DE MIJAS GOLF	1, 2, 3, 4, 5, 6, 7, 8, 9, 10, 11, 12, 13, 14, 15, 16, 17, 18, 19, 21, 23, 25
CALLE BELGICA DE MIJAS GOLF	2, 4, 6, 8
CALLE CADIZ	1, 2, 4, 5, 6, 7, 8, 9, 10, 11, 13, 15, 17, 19, 21, 23, 25, 27, 29, 31, 33
CALLE CAMINO VIEJO OJEN A MIJAS URB LA CALA GOLF	1, 10
CALLE CAMPILLOS	2, 3, 5, 7, 9
CALLE CANDILERA DE LA TORRE	1, 3, 4, 5, 6, 7, 8, 9, 10, 11, 12
CALLE CAÑADAS	1, 2, 3, 5, 6, 7, 8, 9, 10, 11, 12, 13, 14, 15, 16, 17, 18, 19, 20, 21, 22, 23, 24, 25, 26, 27, 31, 33
CALLE CARRIL DE ENTRERRIOS URB. LA CALA GOLF	1, 3, 5
CALLE CIPRES DE MIJAS GOLF	1, 2, 4, 8, 26
CALLE CIZALLA DE LA TORRE	0, 1, 10, 11, 12, 13, 14, 15, 16, 18
CALLE COLIBRI	1, 2
CALLE DURILLO DE LA TORRE	1, 2, 3, 4, 5, 6, 7, 12, 13, 14, 15, 16, 17, 18, 19, 20, 22, 24, 25, 26, 27, 28, 29, 30, 31
CALLE EDIMBURGO DE MIJAS GOLF	1, 2, 3, 4, 5, 6, 7, 8, 9, 10, 11, 12, 13, 14, 15, 16, 17, 18, 19, 20, 21, 22, 23, 24, 25, 26, 27, 28, 29, 30, 31, 32, 34, 36, 38, 40, 42
CALLE EDUARDO OCON	1, 2, 3, 4, 5, 6, 7, 8, 9, 10, 11, 12, 13, 14, 15, 16, 18, 20, 22, 24, 26, 28
CALLE ESCARDILLO DE LA TORRE	9, 10, 11
CALLE ESPARTO DE LA TORRE	1, 2, 3, 4, 5, 6, 7, 8, 10, 16
CALLE ESTORNINO	1, 3
CALLE ESTRECHA	1, 2, 3, 4, 5, 6, 7, 8, 9, 11, 12, 13, 14, 16, 17, 18, 19, 20, 22, 24, 26, 27, 28, 29, 30, 31, 32, 33, 34, 35, 36, 37, 38, 39, 40, 41, 42, 43
CALLE GAVIOTA	1, 2, 3, 4, 5, 6, 7, 8, 9, 10, 11, 12, 13, 14, 15, 16, 17, 18, 19, 20, 21, 22, 23, 24, 25, 26, 27, 28, 29, 30, 31, 32, 33, 35, 37
CALLE GOLONDRINA	2
CALLE GRANATE	1, 2, 3, 4, 6
CALLE HERMANOS BELTRAN	1, 2, 3, 4, 5, 6, 7, 9, 11
CALLE HERMANOS CORTES	1, 3, 6, 8, 10, 12, 14, 16, 18, 20, 22, 24, 26, 28
CALLE HOZ DE LA TORRE	24, 25
CALLE HUELVA	1, 2, 3, 4
CALLE JAEN	1, 2, 5

La información de viales se obtiene del Callejero Digital de Andalucía.

La información mostrada en el mapa prevalece sobre la información de viales.

INFORME DE VIALES DE MIJAS

NOMBRE NORMALIZADO: Mijas_S_04

NOMBRE ÁREA DE INFLUENCIA: 29070_S_04

VIALES DE MIJAS	
Nombre de vía	Rango de portales
CALLE JARA DE LA TORRE	1, 3, 5, 28
CALLE JILGUERO	1, 2, 3, 4, 5, 7, 9, 11, 12, 13, 15, 16, 17, 18, 19, 20, 21, 23, 25, 27, 29, 31
CALLE KENNEDY	1, 2, 3, 4, 5, 6, 7, 8, 9, 10, 11, 12, 13, 14, 15, 16, 17, 18, 19, 20, 21, 22, 23, 24, 25, 26, 28, 30, 32, 34, 36
CALLE LARGA	1, 2, 3, 4, 5, 6, 7, 8, 9, 10, 11, 12, 13, 15, 16, 17, 18, 21, 22, 23, 24, 25, 26, 28, 29, 30, 31, 32, 33, 34, 35, 36, 37, 38, 39, 41, 42, 43, 44, 45, 46, 47, 48, 49, 50
CALLE LENTISCO DE LA TORRE	1, 3, 5, 7, 9, 11, 13, 15
CALLE LONDRES DE MIJAS GOLF	1, 2, 3, 4, 5, 6, 8, 10, 12, 14, 16, 18, 20, 22
CALLE MADRID DE MIJAS GOLF	1, 2, 3, 4, 6, 8, 10, 12, 16
CALLE MADROÑO DE LA TORRE	2, 4, 6, 8, 10
CALLE MALLORCA DE MIJAS GOLF	1, 2, 3, 4, 5
CALLE MANZANILLA DE LA TORRE	1, 3, 5, 7
CALLE MIGUEL MARQUEZ	1, 2, 3, 4, 5, 6, 7, 8, 10
CALLE MIJAS (DE)	1, 2, 3, 4, 5, 6, 7, 8
CALLE MIRLO	1, 2, 3, 4, 5, 6, 7, 8, 9, 10, 11, 12, 13, 14, 15, 16, 17, 19, 21, 23, 25
CALLE OVIEDO DE MIJAS GOLF	1, 2, 3, 4, 5, 6, 7, 8, 9, 10, 11, 12, 14, 15, 16, 17, 18, 19, 21, 22
CALLE PALMAS DE MIJAS GOLF (LAS)	1, 2, 3, 4, 5, 6, 7, 8, 9, 10, 11, 12, 13, 14, 15, 16, 17, 18, 19, 20, 21, 23, 25, 29, 31, 33, 35, 37, 39, 41
CALLE PALO CORTADO DE CALA GOLF	1, 2, 3, 4
CALLE PALOMAR	1, 2, 5, 8, 9, 10, 12, 14, 16, 18, 20, 24
CALLE PALUSTRE DE LA TORRE	0, 1, 2, 3, 4, 5, 6, 7, 8, 9, 10, 22, 23
CALLE PARIS DE MIJAS GOLF	1, 2, 3, 4, 5, 7, 9, 11, 13, 15
CALLE PIO XII	1, 2, 3, 4, 5, 7
CALLE PLOMADA DE LA TORRE	12, 13, 14, 15
CALLE PORTUGAL DE MIJAS GOLF	1
CALLE RAVEL	2, 4, 6, 8, 10, 12, 14, 16, 18, 20
CALLE ROMA DE MIJAS GOLF	1, 2, 4, 6, 8, 10, 12, 14, 16, 18, 20, 22, 24
CALLE ROMERO DE LA TORRE	29, 85
CALLE RUBI	1
CALLE RUMANIA DE MIJAS GOLF	1
CALLE SALVADOR RUEDA	1, 2
CALLE SAN DIONISIO	1, 2, 3, 4, 5, 7, 9, 10, 11, 12, 13, 14, 15, 16, 17, 19, 21, 23, 25, 27, 29, 31, 33, 35, 37
CALLE SAN ELIAS	1, 2, 4, 5, 7, 8, 9, 10, 12, 13, 14, 15, 16, 17, 18, 19, 20, 21, 22, 23, 24, 25, 26, 27, 28, 29, 30, 31, 32, 33, 34, 35, 36, 37, 38, 39, 42
CALLE SAN JOB	5
CALLE SAN JOSE	1, 2, 3, 4, 5, 6, 7, 8, 10, 11, 13, 14, 15, 16, 19, 20, 22, 23, 25, 26, 27, 28, 30, 33, 34, 35, 36, 37, 38, 39, 40, 41, 42
CALLE SAN JUAN	1, 2, 4, 5, 6, 7, 8, 9, 10, 11, 12, 13, 15, 17, 21, 23, 25, 27, 31, 33, 35, 37, 39, 41, 43, 45
CALLE SAN LEON	1
CALLE SAN PEDRO	2, 3, 4, 6, 8, 10, 14, 16, 18, 20, 22, 24, 26, 28, 30, 32, 34
CALLE SANTA FABIOLA	1, 2, 4, 5, 6, 7, 8, 9, 10, 11, 12, 13, 14, 15, 16, 17, 18, 19, 20, 22, 24
CALLE SANTA GEMA	1, 3, 5, 9, 11, 19
CALLE SANTA ISABEL	1, 2, 3, 4, 5, 6, 7, 8, 9, 10, 11, 12, 13, 14, 15, 17, 18, 20
CALLE SANTA LAURA	1, 3, 5, 7, 9, 11, 13
CALLE SANTA LIDIA	1, 2, 3, 4, 5, 6, 7, 8, 9, 10, 11, 13, 15, 19, 21
CALLE SANTA MARIA	1, 2, 5, 6, 7, 8, 10, 11, 12, 13, 15, 16, 17, 18, 20, 21, 23, 24, 25, 26, 27, 29, 30, 32, 33, 34, 38, 40, 42, 44
CALLE SANTA TERESA	1, 2, 3, 4, 5, 6, 7, 9, 10, 14, 16, 18, 22, 24
CALLE SANTANDER DE MIJAS GOLF	1, 2, 3, 4, 5
CALLE SEVILLA	1, 2, 4, 5, 6, 8, 10
CALLE SEVILLA DE MIJAS GOLF	1, 2, 3, 4, 5, 6, 7, 8, 9, 10, 11, 12, 13, 14, 15

INFORME DE VIALES DE MIJAS

NOMBRE NORMALIZADO: Mijas_S_04

NOMBRE ÁREA DE INFLUENCIA: 29070_S_04

VIALES DE MIJAS	
Nombre de vía	Rango de portales
CALLE SUECIA DE MIJAS GOLF	1
CALLE TEJA	1, 2, 3, 4, 5, 6, 7, 8, 9
CALLE TENAZA DE LA TORRE	0
CALLE TEREINTO DE LA TORRE	1, 22, 23
CALLE TOMILLO DE LA TORRE	1, 2, 3, 5, 7, 9, 11, 13, 15
CALLE TOPACIO	1, 2, 3, 4, 5, 6, 7, 8, 9, 10, 11, 12, 13, 14, 15, 16, 18, 20, 22, 24, 26
CALLE TORNO DE LA TORRE	13, 16, 17
CALLE TORTOLA	1, 2, 3, 4, 6, 10
CALLE TURQUESA	1, 2, 3, 4, 5, 6, 7, 8, 9, 10, 11, 12, 13, 14, 16
CALLE VALENCIA DE MIJAS GOLF	1, 2, 3, 4, 5, 6, 7, 8, 9
CALLE VENECIA DE MIJAS GOLF	1, 2, 3, 4, 5, 6, 7, 8, 9, 10, 11, 12, 13, 14, 15
CALLE VERMUT DE CALA GOLF	3, 4, 5, 6, 7, 8
CAMINO CAMPANALES (DE)	1, 3, 5, 7, 9, 10, 12, 13, 14, 15, 17, 18, 19, 20, 21, 22, 23, 24, 25, 27, 28, 29, 31, 32, 33, 34, 35, 36, 38, 39, 43, 45, 47, 48, 49, 51, 53, 55, 57, 59
CAMINO CAÑADAS (DE LAS)	1, 3, 5, 9, 11, 15, 17, 19, 21, 23, 25, 27, 29, 31, 33, 35, 37, 39, 41
CAMINO ENTRERRIOS DE CALA GOLF	1, 2, 5, 7, 8, 9, 10, 11, 12, 13, 14, 15, 16, 17, 18, 19, 20, 21, 22, 23, 24, 25, 26, 27, 28, 29, 30, 31, 32, 33, 34, 35, 36, 37, 38, 39, 40, 41, 43, 45, 47, 49, 69, 71
CARRETERA A-7053	1, 2, 5, 9, 10, 12, 151, 152, 153, 154
CARRETERA ENTRERRIOS (A)	4
ROTONDA VICTIMAS COVID 19	37
URBANIZACION LOMA DEL FLAMENCO	1, 2, 3, 4, 5, 6, 7, 8, 9, 10, 11, 12, 13, 14, 15, 16, 17, 18, 19, 20, 21, 22, 23, 24, 25, 26, 27, 28, 29, 30, 31, 32, 33, 34, 35, 36, 37, 39, 40, 41, 42, 43, 44, 45, 46, 47, 48, 49, 50, 51, 52, 53, 54, 55, 56, 57, 58, 59, 60, 61, 62, 63, 64, 65, 66, 67, 68, 69, 70, 71, 78, 99, 100, 101, 102, 107, 110, 111, 112, 113, 118, 119, 120, 121, 122, 123, 124, 125, 127, 128, 129, 130, 132, 133, 134, 135, 136, 137, 138, 139, 140, 141, 142, 143, 144, 145, 146, 147, 148, 149, 150, 151, 152, 153, 154, 155, 156, 158, 159, 160, 161, 162, 163, 164, 165, 166, 167, 168, 169, 170, 171, 172, 173, 174, 175, 176, 177, 178, 179, 180, 181, 182, 183, 184, 185, 186, 187, 188, 189, 190, 191, 196, 197, 198, 199, 200, 201, 202, 203, 204, 205, 206, 209, 212, 213, 214, 215, 216, 217, 219, 220, 221, 222, 223, 224, 225, 227, 228, 232, 239, 242, 244, 245, 246, 249, 250, 251, 252, 253, 254, 256, 257, 258, 259, 260, 261, 262, 263, 264, 265, 266, 267, 271, 272, 275, 276, 277, 278, 279, 281, 282, 283, 284, 285, 286, 287, 288, 289, 290, 291, 292, 293, 294, 295, 296, 297, 298
URBANIZACION MIJAS GREEN URB MIJAS GOLF	0, 1, 2, 3, 4, 5, 6, 7, 8, 9, 10, 11, 13, 14, 17, 18, 19, 20, 21, 22, 23
URBANIZACION VALLE VERDE URB MIJAS GOLF	1, 2, 3, 4, 5, 6, 7, 8, 9, 10, 11, 12, 13, 14, 15, 16, 17, 18, 19, 20, 21, 22, 23, 24, 25, 26, 28, 29, 30, 31, 32, 33, 34, 35, 36, 37, 38, 39, 40
VIA SECTOR 68	1, 2, 3, 4, 5, 6, 7, 9, 17, 26
VIA SUP R13 LA TORRE	27, 28, 30

INFORME DE VIALES DE MIJAS

NOMBRE NORMALIZADO: Mijas_S_04

NOMBRE ÁREA DE INFLUENCIA: 29070_S_04

Áreas limítrofes:

Área de influencia limítrofe	Centros del área limítrofe
29070_S_01	29007044 - C.D.P. San Francisco de Asís Calle Los Patos. Urb. Coto-Campomijas 29019320 - I.E.S. Ana Carmona "Veleta" Calle Vicente Aleixandre 29700709 - I.E.S. Las Lagunas Camino del Albero, 18
29070_S_02	29007329 - I.E.S. Vega de Mijas Calle Don Antonio García Moreno, 5